THE WEATHER
The indications are that it will be fair and cooler tonight. Friday, fair. There will be fresh westerly winds.

THE LOWELL SUN

3

ESTABLISHED 1878 | LOWELL, MASS., THURSDAY, OCTOBER 12, 1905. | 10 PAGES

O'Queens OF LATESstry

TO MURDER HIS WIFE

Desperate Attempt of a Graniteville Man

DE LERENZO TRIES TO MURDER HIS WIFE

Shot Her Four Times—He Then Killed Himself—He Was Crazed With Drink—Doctors Today Believe the Woman Will Recover.

Celeste De Lerenzo of Graniteville committed suicide last night after attempting to kill his wife. Mrs. De Lerenzo was shot four times, but the attending doctors stated to a reporter of The Sun this morning that she will recover.

The shooting occurred shortly before seven o'clock near the family residence on the old John Greig place at the corner of Bordge and River streets in Graniteville. After firing the shots at his wife De Lerenzo went to the rear of the premises and took his own life.

The shooting of Mrs. De Lerenzo was witnessed by her son, Borice, a lad of 15 years. He had just reached the house on his return from work when he saw his father chasing his mother around the yard. De Lerenzo had a revolver in his hand at the time and his daughter fearing that he meant to do some harm hastened to the home of Constable Joseph Wall who son arrived on the scene. He took hold of De Lerenzo but the latter's wife pleaded with the constable not to arrest him.

When De Lerenzo was released and the constable had started away, he resumed his attack on his wife, chased her around the yard and when she reached a point near the front of the house he fired four shots at her. The woman fell to the ground and De Lerenzo, probably thinking that she was dead rushed to the rear of the premises and took his own life. His dead body with two bullet holes in the neck was found by Mark Calmer.

Mrs. De Lerenzo was carried into the house and Dr. Joslin of Graniteville and Dr. Varney of North Chelmsford were summoned. Her condition was serious and last night the doctors thought that the wounds would prove fatal. This morning Dr. Joslin said that when he visited her today her condition was greatly improved and the signs now point to her recovery. It is said that the death of his favorite daughter, a girl of nineteen years, several months ago unsettled De Lerenzo's mind and he began to drink.

When under the influence of liquor it is said that he appeared to be crazy. Of late he had been drinking quite heavily and it is believed that at the time he committed the crime he was crazed by liquor.

The family took up their residence in Graniteville five years ago and the father engaged in the fruit business and was quite successful.

There are six children, five girls and one boy. The boy is Borice and the girls are Lena, Laura and Theresa of Graniteville, and Mary and Christina, who are married and live in New Jersey.

The body of the suicide was taken in charge by Undertaker Healey of Graniteville.

JUDGE SHELDON

DECIDES FOR N. D. PRATT IN INTERESTING CASE.

Judge Sheldon has decided in favor of the plaintiff in the case of N. D. Pratt as trustee in bankruptcy of John J. O'Connell.

Connected with the case is a most interesting story.

In 1898, John J. O'Connell, who owned a piece of land in Jewett street, claimed that his neighbor, John Cox, had his fence a short distance over on his (O'Connell's) land, and he notified Cox to remove the fence. Mr. Cox refused, and O'Connell removed the fence himself. It was promptly put back again by Cox, and O'Connell, with 20 or 30 men, removed it once more, after which the fence was shifted again by Cox. This exchange of courtesies continued for about a week, and finally O'Connell brought suit against Cox for trespass, claiming that Cox had no business to put the fence where it was, in the first place. That was in June, 1899. John J. Hogan and John H. Morrison tried the suit for O'Connell, Mr. Pratt defending Mr. Cox. The finding by Judge Stevens was in Cox's favor.

An execution was obtained against O'Connell, but when an attempt was made to collect it was found his property was in his wife's name. Mrs. O'Connell was sued and after long litigation the suit was sustained, the conveyance of the property to her being declared illegal.

HIGH HONORS

MIKADO WILL DECORATE AMERICAN LEGAL ADVISER.

SEATTLE, Wash., Oct. 12.—"H. V. Denison, the American legal adviser of the Japanese war office, is to receive high decoration, from the emperor for his services, at the Portsmouth peace conference." This is the statement made to a Post Intelligencer correspondent by Shaw T. Nishimura, who is on his way from Tokio to Montreal, Canada, where he represents the Japanese Central Tea Traders' association.

ARMY AND NAVY FRICTION

polish for all black shoes. Nothing better; easy, quick, brilliant and lasting; oil and wax, no acid or turpentine.

Spare us a little time and let us fit you a pair of

Glasses

that will give you comfort.

THE BABBITT CO.
OPTICIANS
BON MARCHE BUILDING.
Suite 19. Take Elevator.

SUIT CASE HORROR

New One Discovered in New York Today

NEW YORK, OCT. 12.—THE FINDING OF A MAN'S HEAD IN FRONT OF 615 EAST 18TH STREET TODAY, LED TO THE DISCOVERY OF A MURDER COMMITTED PROBABLY LAST NIGHT AT 149 THIRD AVENUE. THE HEAD WAS WRAPPED IN A WHITE AND BLUE SHIRT AND THE SUNDAY SUPPLEMENT OF A GERMAN NEWSPAPER. SOON AFTER THE HEAD WAS FOUND, A MAN TOLD THE POLICE HE BELIEVED A MURDER HAD BEEN COMMITTED AT THE THIRD AVENUE ADDRESS LAST NIGHT AND THAT THE BODY HAD BEEN CUT UP.

SEARCH OF THE HOUSE RESULTED IN THE DISCOVERY OF THE ARMS AND LEGS OF A MAN IN A SUIT CASE AND THE TRUNK OF THE BODY WAS FOUND IN A CLOSET.

JUDGE HADLEY

Preached On Fourth Commandment

TO BOY IN FOR STUBBORNESS

Party of 15 Were Fined For Gambling

"Honor thy father and thy mother that thy days may be long in the land which the Lord thy God giveth thee," was the text of a brief but eloquent sermon by Judge Hadley in police court this morning, delivered to Thos. J. Bolan, a husky 17-year-old youth, who was in for being a stubborn child. The boy's mother, a respectable and hard working woman, informed the court that her husband had disappeared some two years ago and since that time she has worked hard to bring up her family. Thomas, she said, was working but of late refused to give her any of his earnings and remained out late nights, playing pool, smoking cigarettes and causing her much worriment. When she sought to correct him he used bad language toward her.

The court, upon hearing her story, said: "This city is alive with devilish influences to lure a boy away from his home ties and affections. There is the rum-hole to tempt him, the women of the street to tempt him and a host of other degrading influences to prey upon his young mind. It is indeed a hard place to rear children properly. There's no question about it. Young man, have you never heard the commandment, 'Honor thy father and thy mother?' Why don't you heed it, for your own sake as well as your mother's?" His Honor then gave the boy some sound advice and concluded by giving him into the care of Probation Officer Slattery.

Among the drunks was Philip Porler, who yesterday amused himself by throwing stones and bits of glass at school boys on their return from school. He struck one boy, cutting his head, and his fun cost him $10.

Patrick Carroll was fined $2 for drunkenness yesterday and paying the fine he went out and got drunk again and once more was landed in. Patrick is an employe of the Graniteville railroad and as soon as the court heard the fact, Patrick was ordered to jail for 20 days.

Barnaby Dusseault, aged 13 years, was charged with torturing a horse on complaint of Agent Richardson of the Humane society. A sister of the boy appeared in court and offered to take the little fellow home with her until his case should be called. She said that he lived with his father and little brother in Little Canada, but that the father worked in North Chelmsford and the children were left at home alone during the day. Officer Gerow, who knew the boy well, doubted the sisters' ability to take care of him and consequently he was not given into her charge, but was held until tomorrow when Agent Carlton of the Associated Charities will be present and he will look after the boy.

BIG POKER RAID.

The case of George Lecotis, Costas Guldas, Thomas Athenascos, Theodore Traffic, Klankos Stephanakos, Georgos Coutras, John Porakos, Georgos Papposs, James Allapeus, Petros Ganakos, Costas Canalopus, Thomas Apostalos, Costas Christas, Peter Anaipakos, Anathanasios Fanos, charged with being present where gaming implements were found and Fanos, charged with keeping a gambling resort, was tried this morning.

The crowd was caught playing cards for money in a room in the rear of the coal office at 632 Market street, run by Fanos, the police claim, as a poker room. Of late several complaints have been made by fellow countrymen of the players and Officer McCann, who patrols the beat, has been waiting for a chance to get a good game on and then make a haul. Last night the opportunity came and McCann, telephoning the police station, was soon reinforced by Lieutenant Brosnan, Sergeant Crowley, Inspector Walsh and Officers Whelan, Comallan, Hession and Maloney, who surrounded the building, cutting off all exists, and then made an entrance. There were 15 men about the tables and an amount of money was in sight while 15 packs of cards were found in the room.

All hands were handled into the patrol wagon and taken to the police station where they were speedily bailed.

In court this morning they all pleaded guilty to the charge of being present where gambling implements were found, while Fanos pleaded not guilty to the charge of maintaining a gambling resort. Officer McCann testified that he had seen Fanos about the room ever since it had been opened and had seen him presiding at card games before. James Regis, who occupies the front room in the building, testified that he let the rear room to Fanos. Deputy Welch called the court's attention that while all the other prisoners had anywhere from 15 cents to $15 in their possession when arrested, Fanos had $185. Fanos was found guilty and was fined $20, while the others were fined $10. All settled.

The total rake-off as the result of the raid was as follows:

To the county for fines, $160.
To Bail Commissioner Trull, $10.
To Interpreter Iatros, $1.50.
To Officer McCann, 15 decks of cards.
Verily it was quite a haul.

FUNERALS

BOYLE—Madeline Boyle, infant daughter of John J. and Winifred Boyle, died Tuesday night at the home of her parents, 49 Andover street. The funeral took place yesterday and the burial was in St. Patrick's cemetery, in charge of Undertakers J. F. O'Donnell & Sons.

DRISCOLL—The funeral of Miss Ellen N. Driscoll took place yesterday from her late home in Chelmsford Centre, and from St. John's church, North Chelmsford, at 9.30 o'clock. Rev. Fr. Schofield officiated. Burial was in St. Patrick's cemetery, Lowell. Undertaker T. J. McDermott had charge.

COOK—The funeral of Mrs. Elizabeth Cook took place yesterday from the home, 2 West street, at 7.45 o'clock. At 8.15 a funeral mass was celebrated at St. Michael's church by Rev. Denis J. Murphy. The choir was under the direction of T. P. Boulger and sang the Gregorian mass. At the offertory Mr. Boulger sang "Pie Jesu"; at the close of mass Miss Nano Gallagher sang "One Sweetly Solemn Thought," and as the body was being borne from the church the choir sang "De Profundis." Miss Caroline A. White was the organist.

There were many floral offerings, including large pillow, inscribed "Mother," from family of deceased; spray, Mr. and Mrs. McGarry; spray, Miss Mary Place and Misses Mary and Teresa Oldfield; cross on base, Miss Tristan and the Chisholm family; mammoth crescent and sickle, inscribed "At Rest," employes of the Hamilton repair shop.

The bearers were Messrs. James Teague, Bernard Hession, Bernard Cox, Thomas Kennedy, Michael Brown, and Patrick O'Brien. Interment was in the family lot in St. Patrick's cemetery, where the committal prayers were read by Rev. Fr. Murphy. C. H. Molloy & Sons were the undertakers having charge.

LEE—The funeral of James W. Lee took place yesterday afternoon from his late home, 14 A street. Rev. Dr. J. M. Greene officiated, assisted by Rev. E. Victor Bigelow. There was singing by Miss I. E. Wilson and Mrs. E. W. Thompson. Post 185, G. A. R., conducted services at the house and acted as bearers. Burial was in the Edson cemetery. Undertaker J. A. Weinbeck had charge.

O'FLAHAVEN—The remains of the late Michael O'Flahaven were consigned to their final resting place in the Catholic cemetery yesterday. The funeral which was largely attended by relatives and friends of the deceased, took place from his late home, 136 Aiken street, and proceeded to St. Patrick's church, where a high mass of requiem was celebrated at nine o'clock by Rev. Fr. Callahan. The choir was in attendance and sang the Gregorian mass and during the service appropriate selections were rendered by the members of the choir.

The bearers were Messrs. John Ort, Bartholomew Ryan, John J. Sullivan, Patrick Reagan, John Hickson and Patrick Hammersley. Among those in attendance at the funeral was Rev. Fr. Joos, president of St. Anselm's college in Manchester.

The interment was in the Catholic cemetery, where the committal prayers were read by Rev. Fr. Callahan. The funeral was under the direction of funeral director Peter Davey.

KILLED BY GAS

Lynn Man Found Dead in Home

LYNN, Mass., Oct. 12.—Frederick W. Cowling, 37 years old, heel and counter salesman, well known throughout the country in the trade, committed suicide at his home here by asphyxiation, Wednesday. His wife, away for the day, found him dead in his room when she returned at night. Three gas jets were turned on.

Medical Examiner Pinkham said he had been dead six hours.

THOMAS J. BEANE

Appointed Supervisor of Registration

Thomas J. Beane of this city was yesterday appointed by Gov. Douglas to be democratic supervisor of registration in this city. At the same time the governor named Charles C. Hartwell as republican supervisor in this city. Mr. Hartwell held this position before but the appointment of Mr. Beane is a new one.

DEATHS

MOREAU—Mrs. Rose de Lima Moreau, wife of Toussaint Moreau, died yesterday at her residence, 538 Moody street, aged 42 years, 2 months. She was a native of Louisville, Canada, but had resided in this city many years, and was well known and highly esteemed among French American residents. Besides her husband she leaves 10 children, five sons, Edouard, Arthur, Orphir, Albert and Normand Moreau, and five daughters, Mrs. Edouardina Mercure and Misses Anasthasie, Alice, Gracia and Blanche Moreau, all of this city.

KEVILLE—In this city, Oct. 10, at 4 Davis Terrace, James E. Keville.

The funeral will take place tomorrow morning at 8.30 o'clock from his late home and a high mass of requiem will be celebrated at nine o'clock at St. Peter's church.

PERSONALS

Mr. Edward Kearns and Mr. Timothy Rohan were among the Lowell men who witnessed some of the games between New York and Philadelphia, held at both cities the first two days of this week.

Dr. and Mrs. E. U. Ufford of Boston who were recently married, were tendered a reception Tuesday night at the home of Lowell friends on upper Middlesex street. Many Boston and Lowell friends prominent in church and musical circles were present. Mrs. Ufford was formerly Miss Blanche Hager of Boston, and Dr. Ufford's home was also in Boston. They will live in Boston.

Thirty-seven members of the class of Mr. Albion F. Swanton, of the First Baptist Sunday school, met at the residence of their teacher, 236 Parkview avenue, last night. It was the first fall meeting of the class and the evening was happily spent. In the barn, connected with the residence, is a large room fitted up specially for the members of the class.

A daughter was born Sunday to Dr. and Mrs. A. E. Bertrand.

Little Horace Chaput, son of Henry Chaput, is critically ill at his father's home in Centralville.

Mr. Emile Gagnon, Jr., of La Riviere du Loup, Que., and Mr. A. A. Labine of Nashua, N. H., have been the guests of Mr. Louis J. Morin of L'Etoile staff.

SUPERIOR COURT

Case Against the B. & in Railway on Trial

Testimony in the cases of Grant and Kelliher against the Boston & Northern Street Railway Co., which were begun at the superior civil court before Judge Fox yesterday morning was resumed this morning.

Dr. George B. Wilson was the first witness called this morning, and after answering the usual preliminary questions regarding where he learned his profession and the length of time he has been practicing, he stated that he attended the Kelliher boy after he was hurt. He went into detail of the injuries which Kelliher received and told of the number of visits made.

Witness said he had examined Kelliher last night and found him suffering from certain nervous influences, and it was hard to tell whether or not he would ever recover. His bill for medical services will be between $70 and $80.

Cross-examined by Mr. Wier, witness was asked: "Didn't Kelliher go to work in a mill on Feb. 20?"

"I don't know."

"Well, you say you were attending him constantly for three weeks after the accident and after that until March 1st he was under your care?"

"Yes."

"Well wouldn't you know if he was working when under your care?"

"Well, if he was working it was against my wishes. I couldn't keep track of him. I called him under my care as long as he came to my office."

"Did you know the boy before the accident?"

"No, sir."

"Then your testimony to the effect that he is duller now than before the accident is only from what you heard?"

"Yes, sir."

Kelliher, one of the defendants, who testified yesterday afternoon, was then called to the stand and cross-examined by Mr. Wier. Witness said: "I worked for four or five days in the mill about 11 weeks after the accident. I spend a good deal of my time around Mr. Gregoire's stable driving teams and do errands for Mr. Grant. I was in the house three weeks after the accident. After I went to work in the mill I went to the doctor's office. He knew I was working."

Edward R. Morris, who arrived on the scene of the accident shortly after the accident occurred, was the next witness called. He saw both Grant and Kelliher lying on the seats of the car. Witness saw the wagon, but did not examine it. He also saw the horse with a piece of the shaft of the wagon sticking through its head. He came to the square on the same car with the boys. The car picked up passengers on the way to Merrimack square.

Continued to Page Two.

EVENING SCHOOLS

Partial List of Teachers Announced

As the result of a recent examination, fifth grade certificates, making their holders eligible for appointment as teachers in evening schools, have been given as follows: Mary H. Meehan, Lavinia L. Clark, Jeanette H. Swann, Nellie T. Comillian, Anna G. Donoghue.

As before stated the schools are open for registration tonight. They will be open tomorrow night for the same purpose, and regular sessions begin on Monday next.

Appointments for teachers have not all been made as yet, but principals have been appointed as follows: High school, Carl D. Burtt; Aiken avenue, Milo D. Robbins; Bartlett (French Dept.) D. Emelie Ross; Bartlett (Greek Dept.) Ida E. Bisber; Butler, John F. Meehan; Colburn, Perry D. Thompson; Cheever street, Yvonne Lemaitre; Edson, Patrick H. Rogers; Franklin, M. J. Donohoe; Green, Frederick H. Woodward; Mann, Clara L. Parsons, Old Moody, Wm. T. Sheppard, Pawtucket, Alice F. Sexton; Varnum, Arthur Bartlett; Worthen street, Clinton P. Tuttle.

As the law now stands all minors, in order to be legally employed, must either attend an evening school regularly, while such schools are in session, or must present to their employers a certificate, signed by the superintendent of schools, exempting them from attendance because of ability to read and write in English. School attendance is certified weekly by the principal of the school attended on a card, known from its color as a "red card," which must be shown to the employer every week. In other words every employed minor, without exception, must show his employer an exemption certificate once for all, or a properly signed "red card" each week. The average attendance upon evening schools in the first months of the term is about 2500, and there is no reason to anticipate any very great change this year. To care for these pupils at least 150 teachers will be appointed. Classes ought to average 18 at the start. This number will usually drop to 15 in a short time, and this latter average should be maintained through the year, though such is not always the case. By rule of the school committee the teaching force in any school must be reduced whenever the average of pupils to the teacher falls below 12.

The evening drawing schools open at the same time as the high and the elementary. The largest class is that in machine drawing, which had last year 157 names on the time books and 95 in average attendance. Of this class Mr. S. G. Stephens will be principal this year, as for many past years, and his appointment is full proof that the well known excellence of the instruction will be maintained. Mr. Stephens will be assisted by twelve teachers and a clerk, a number large enough to make it certain that every student will receive plenty of help.

In architectural drawing Mr. H. P. Graves will be in charge, with three assistant teachers. Mr. Graves had last year a total number of 54 on his books, and an average attendance of 29. Registration in both these classes will be Friday evening, Oct. 13.

The free-hand drawing and other art work will be this year, as last, in charge of Mr. Edmund Ketchum, who will be assisted by seven or eight experienced teachers, all of whom have been connected with the school before. Registration for this department will take place tonight.

GOVERNOR FOLK

Will Attend New York Life Conference

ST. LOUIS, Oct. 12.—W. D. Van Diver, insurance commissioner of Missouri, will meet F. N. Judson, attorney for the New York Life, at the Southern hotel today, and will listen to whatever arguments Mr. Judson may advance in opposition to the expressed intention of Mr. Van Diver to oust the New York Life from the state unless it shall refund to its policy holders all the money which it has spent for political campaign purposes.

Mr. Van Diver said last night that Governor Folk would be present at the conference.

Attorney Judson went to Jefferson city yesterday to see Mr. Van Diver. On learning that the commissioner had left the capitol for St. Louis, he filed a written protest against the contemplated action of the insurance department. A copy of this protest was forwarded to Mr. Van Diver.

The document sets forth the opinion of Mr. Judson that the committee would have no legal right under the statutes to exclude a life insurance company from the state on the grounds alleged in Mr. Van Diver's letter to President McCall. It further states that even should a right exist, it would be unwise to take action against the company, while others were still permitted to transact business in the state.

UNION SERVICES

TO BE HELD IN THE METHODIST EPISCOPAL CHURCHES.

The Methodist Episcopal churches in Lowell will hold a series of union services this fall. The services will begin in St. Paul's church in Hurd street on Sunday next at 6.30 p.m. They will be held on week night evenings at 7.30.

FOOT BALL
LOWELL HIGH SCHOOL
vs.
MECHANICS' ART HIGH SCHOOL
At Spalding Park, Saturday, Oct. 14.
Game begins at 2.30 p.m.
Admission, 25c.

WINCHESTER HEATERS
WELCH BROS.

A LITTLE or more
Saved EACH MONTH
COUNTS UP
Interest begins monthly (third day of month.) Deposits $1.00 or more.
Savings Department
TRADERS National Bank
Open 8 a. m. to 4 p. m. daily. Saturdays: 8 a. m. to 1 p. m., 7 p. m. to 8 p. m.

LOCAL NEWS

Tobin's Printing—Associate Bldg

Hire your hacks at O'Donnell's Stables. Tel. 439-4.

J. J. Cluin Co., expert waterers, 19-23 Palmer street.

The Centralville Rollers award a prize to the ing lady and gentlemen on Thursday night, Oct. 12th

Consult Eugene G. P. Middlesex street, near de chasing any kind of—

500,000 best qual' ed from Holland quarters for lo retail. McManmr

Low prices or tate; buy today 407 Middlesex fore the rise '

What is the for a dinner first-class one at 43 Prescot are steady p money and

THE MAN

What is FER. Oct. 10.—After be toothache d 12 hours Albert W. Titus, without hold, died early yesterday Dr. Allen, from a complication of disderful Et on which he had suffered 35

SOC The marriage ceremony took n the sick chamber, 32 Chatham

A sp at 8 o'clock last evening, the ter, O being Miss Margaret Tobin, 47 held I old.

visits couple had been engaged for Alicey years, but for various reasons led marriage had been repeatedly postioned. About a week ago Mr. Titus hills taken ill, and it was known he Neald not recover.

seit was the wish of both Mr. Titus and Miss Tobin that the ceremony ake place immediately and it was frerformed last night by the Rev. V. E. Tomlinson of the First Universalist church. It was considered that his marriage would also obviate the possibility of his estate being tied up.

Mr. Titus was for many years connected with the Worcester & Nashua railroad, and afterward in the brokerage business on Pleasant street. He had been previously married, and leaves one daughter, Mrs. C. H. Balcom of Leominster.

He was a native of Chelmsford and was for many years a member of the jewelry firm of Hastings & Titus of this city.

SETTLED

CASE OF BERRY VS. DONOVAN IS ENDED.

WASHINGTON, D. C., Oct. 11.—The case of Berry vs. Donovan, on appeal from the Massachusetts supreme court, was settled yesterday in the United States supreme court by agreement. Donovan, as delegate of the Boot & Shoe Workers' union, or the organization he represents, will pay the judgment of a little over $1700 awarded Berry by the Massachusetts courts and the costs of the case, amounting in all to between $1800 and $1900.

An agreement to settle the case without awaiting the decision of the supreme court was reached in Haverhill, Mass., where both parties live. Berry had sued Donovan for procuring his dismissal from a shoe factory because he would not join the Shoe Makers' union.

The lawyers are Judge John J. Winn of Haverhill for Berry and Arthur D. Hill for Donovan. The request that the case be dismissed was filed yesterday by Judge Winn, who had just been admitted to the bar of the court, on motion of Att'y-Gen. Moody, who is understood to be his close personal friend. Today Judge Winn moved the case be dismissed. Chief Justice Fuller so ordered.

Berry has three times been candidate for governor on the socialist ticket. He is opposed to trade unions.

STRANGE CASE

CHILD'S BODY SWELLS TO AN ABNORMAL SIZE.

MALDEN, Oct. 11.—A peculiar accident recently happened to Lulu Slobodkin, aged 10, daughter of Hyman Slobodkin, of 18 Granville avenue. She fell from a tree near her home and her breast came in contact with a stone which injured the lungs so that when she breathes the body swells to an abnormal size.

She is at the Massachusetts general hospital in a serious condition, but there are hopes of her recovery.

When the girl was taken to the hospital her body was badly swollen and when her chest was pressed the air would be forced out, but the lungs would immediately be refilled. Physicians at the hospital say it is the second case of the kind that has been brought to the hospital in 25 years.

The child had climbed into a tree after a squirrel, when she lost her balance and fell a distance of 10 feet. It was thought at first that some of the ribs had penetrated the lungs, but the doctors say that this did not happen.

CAPT. THORPE

HAS BEEN DROPPED FROM COLUMBIA UNIVERSITY.

NEW YORK, Oct. 11.—The faculty of Columbia university announced today that it dropped from college Captain Thorpe of the football eleven and that Carter and Starbuck would not be permitted to play in another football game this season. Deficiency in studies is the reason assigned. The faculty is also considering the cases of several other men in the football squad, including Browne, the tackle. Other decisions are expected soon.

Hood's Pills

Act on the liver and bowels, cure biliousness, constipation, morning and sick headache, break up colds, relieve uncomfortable fullness after dinner. Painless cathartic. 25c.

Peptiron Pills Ironize the blood, tone the stomach, aid digestion, and give restful sleep. Especially beneficial in nervousness and anemia. Chocolate-coated, pleasant to take. Two sizes: 50c. and $1. Druggists or mail.

If Made by HOOD It's Good

C. I. HOOD CO., Lowell, Mass.

WASHING FLUID COMPOUND

Potash, Sal Tartar, Ammonia and Borax.

20c Can will make 2 gallons Fluid

Carter & Sherburne

CUT PRICE DRUGGISTS,

Merrimack, Cor. Bridge Street.

BED ... us of ... Dead ... AWAY AT ... CESTER ... His Fiancee ... He Died

$100,000 REWARD

For the Conviction of Girl's Assailants

NEW YORK, Oct. 11.—Isidor Wormser, the millionaire banker, offered $100,000 reward today for the conviction of a gang of men who recently assaulted Annie Thornton, a domestic employed in his household. In court today five men were arraigned charged with being implicated in the assault.

Recently, on Miss Thornton's birthday, Mr. Wormser gave her $50 and a holiday as a reward for several years service in his employment. That evening while passing a stable on the West Side, she said she was seized by two men and dragged into a stable and that about a dozen other men joined them there. She did not escape from the stable until the next morning. Her health was seriously affected by her experience.

The five men arrested today were held in $2000 bail each and the police announced that they expected to arrest nine more men in connection with the assault.

GAME POSTPONED

Giants And Athletics Did Not Play

PHILADELPHIA, Oct. 11.—With honors even the New York National League baseball team and the Philadelphia American league club today are scheduled to play the third game of the world's championship series on the local grounds. Philadelphia's victory yesterday developed the fact that the American league champions are up to form and the quality shown by New York in both games has proved that the teams are so well matched as to render impossible anything like a safe prediction concerning the final result.

The New York club arrived shortly after noon. The players were accompanied by a large delegation of enthusiasts. Manager McGraw and his men appear confident of final victory, though they admit that it can only be secured by ball playing of the highest standard.

The sky was overcast and at 1 o'clock it was not certain whether the game would be started.

At 1.30 there were only about 4000 persons on hand. The Philadelphia champions, fresh from their victory of yesterday in New York were on the field at 1.30 for batting practice. The New York team arrived at 2.20. At that time rain was falling heavily. At 3 o'clock the game was called off. The teams will play here tomorrow and in New York Friday and Saturday.

FIFTEEN LOST

British Steamer Struck a Mine

TOKIO, Oct. 11.—7 a. m.—A report has been received at Moji that the British steamer Loho struck a floating mine 90 miles east of the Shangtung lighthouse on Sept. 30. Of the crew and passengers 15 are reported missing, among them two foreign engineers.

JUDGE ACCUSED

Charged With Soliciting Campaign Money

WASHINGTON, Oct. 11.—The charge of soliciting and accepting campaign contributions in the campaign of 1902 made against United States circuit Judge Baker of Indiana by the civil service commission has been referred to the department of justice by the commission. In connection with the reference the commission today gave out an official statement of the case in which it was said: "The statute of limitation is the only defense which cannot be opposed to the charge."

INJURY FATAL

CHAUFFEUR ZERIAX PASSED AWAY TODAY.

NEWTON, Mass., Oct. 11.—Louis E. Se Zeriax of Albany, N. Y., the chauffeur who was injured in a collision between an automobile and an electric car in this city on Sunday, died at the Newton hospital early today. Zeriax was driving the automobile of Senator George F. Fulford of Brookville, Ont., down a steep hill on Beacon street, at the bottom of which the Newton & Boston street railway line runs on Walnut street. Buildings on the corner prevented the chauffeur from seeing an approaching car and the collision followed. Senator Fulford and a companion were not seriously hurt.

SPEAKER NIXON'S FUNERAL.

WESTFIELD, N. Y., Oct. 11.—It has been decided to hold the funeral services over the remains of the late speaker of the assembly, S. Fred Nixon on Friday afternoon next at 3 o'clock, at the Presbyterian church. Memorial services will be held by the legislature in Albany later.

THE BOSTON MARKET.

BOSTON, Oct. 11.—Copper shares were strong in active trading today in the Boston stock market. Old Dominion was the feature advancing to 25⅝ up 2¼ from yesterday. In the early afternoon the market reacted fractionally, but held well in view of the sharp decline in New York.

If you want help at home, or in your business, try The Sun "Want" column.

THE PRESIDENT

Has Absolute Power Says Rogers

BOSTON, Oct. 11.—Under the auspices of the Anti-Imperialist League, Professor Henry Wade Rogers, dean of Yale Law School, gave an address in Faneuil hall last night on "The Powers of the President." Moorfield Storey presided.

The speaker made statements on the constitutional status of the executive power. "The president has an absolute and unlimited discretion.

"The power of the president of the United States as it stands at present has been due in part to the decisions of courts; but also to the action of congress conferring authority upon him in many matters and granting wide discretion in its exercise. Congress has chiefly hampered the president in the matter of appointments to and removal from office. Here the president ought to assert his right to nominate without dictation, subject to the senate's right to confirm or reject."

As to the discretion in executing the law of the United States, Professor Rogers said: "That the president has the right to leave unexecuted the laws which he disapproves is as unsound a pretension as any advanced by the Stuart kings. When a president tells the country that it is impossible for him longer to show the 'leniency' to offenders against this or that law, he speaks as a gracious monarch, invested with the power of a czar, and authorized at his discretion to suspend the operation of the laws. In the use of such language he appears to have forgotten that it is the duty of the executive to take care, not that some laws are enforced, but that all laws are enforced, without fear and without favor."

BOLD ROBBERY

BURGLARS DYNAMITED SAFE IN POSTOFFICE.

ST. ALBANS, Vt., Oct. 11.—Reports of a robbery at the postoffice at East Fairfield, a few miles from here, were made to the police of this city today. Some time during the night burglars entered the building and dynamited the safe, securing between $400 and $500 worth of stamps and $250 in cash. No clew has been obtained to the burglars up to noon today, and the East Fairfield authorities asked for assistance from the St. Albans police.

It is believed that this burglary is one of a series which have been committed recently in Vermont by the same men as the methods employed in each instance have been the same.

B. & M. ROAD

ANNUAL MEETING HELD IN LAWRENCE.

LAWRENCE, Mass., Oct. 11—Incoming morning trains brought stockholders into this city today for the annual meeting of the stockholders of the Boston & Maine railroad. The meeting was considered of unusual importance because of the questions before the stockholders of voting on the issuance of new stock for improvements and on propositions to purchase the Danvers and Newburyport railroads. The former line extends nine and a quarter miles between Wakefield Junction and Danvers, and the latter 27 miles between Bradford and Newburyport. The Danvers road is leased to the Boston & Maine system until 1953 and the Newburyport until 1960.

GUEST OF PREMIER.

TOKIO, Oct. 11, 5.30 p. m.—Premier Katsura gave a dinner today in honor of E. H. Harriman, president of the Union Pacific and Southern Pacific railroad companies.

Miss Alice Roosevelt was present at the garden party which Count Inouye, secretary of the home office, gave yesterday at his residence, in honor of Mr. Harriman.

LICENSE MONEY

Will Not be Spent on Ferry Lane

The citizens of Dracut in special town meeting assembled last night voted almost unanimously to dismiss the articles in warrant that calls for the appropriation of the $300 license money to pay the expense of reconstructing Ferry Lane. The debate on the article was lively, and during the discussion the town treasurer questioned those interested in the passage of the article to learn how they arrived at the conclusion that $3000 would be required to reconstruct the lane. Moderator Stevens replied that the estimate was furnished by the county commissioners. When a vote was taken on the adoption of the article about everyone present voted in the negative.

Article three: To see if the town of Dracut will accept Amesbury street at Elmere as laid out by the selectmen, was adopted.

When article 4, to see if the town will pay Otis Coburn $75 damage to land by flowage of water, was read, Oliver J. Coburn moved that the matter be referred to the selectmen, authorizing them to see that the ditch be cleaned out at an expense not to exceed $75 as asked for in article 4. No one seconded the motion. The article was rejected.

Article five: To see if the town will vote to instruct and authorize the selectmen to obtain release and settle the land damages on the route of the new state highway, was adopted.

SUNDAY SCHOOL

SYSTEMATIC TRAINING OF TEACHERS DISCUSSED.

PROVIDENCE, R. I., Oct. 11.—The importance of systematic training of Sunday school teachers and the evils of the cigarette habit were the principal points emphasized at the sessions of the Rhode Island Sunday school teachers' association, at the Union Congregational church here today. Officers for the following year were also elected.

The morning session was opened with an address by Rev. P. S. Henson, D.D., of Boston, on "Atmosphere," after which the reports of the secretary, treasurer and the executive committee were presented. The convention then proceeded to the election of officers. The morning closed with an address by W. C. Pearce of Chicago on "The teacher preparing."

From noon until two o'clock the delegates attended the ninth annual banquet of the association, Mr. Pearce reopening the convention at the latter hour with an address entitled: "The teacher teaching."

The subject, "The problem of the teacher" in its various phases was dealt with by Rev. Marion Law, Providence; Mrs. W. C. Murdock, Providence, and E. Y. Wooley, Boston.

The concluding address of the afternoon was by W. A. Shaw, secretary of the anti-cigarette league of Chicago, on "Your boy and my girl."

ASSASSINS

SENT TO TIEN TSIN BY REVOLUTIONARY LEADER

VICTORIA, B. C., Oct. 11—According to advices received by the steamer Empress of Japan, the bomb outrage at the Pekin railroad station which involved the death of the bomb thrower and others, is alleged to have been instigated by Dr. Sun Yat Sen, ringleader of the revolutionary party in China. The Japanese Advertiser of Yokohama says that Sun Yat Sen who is in Japan has sent over thirty assassins to Tien Tsin since August 30. Following the outrage the Chinese government telegraphed to the Chinese minister at Tokio, asking that he secure the aid of the Japanese government to apprehend Sun Yat Sen who escaped from prison in China and from the Chinese legation in London when arrested there.

WARREN RESIGNS.

BOSTON, Oct. 11.—Bentley W. Warren of Williamstown, resigned today as a member of the board of civil service commissioners. Governor Douglas accepted the resignation which was tendered in order that Mr. Warren might give more attention to business affairs.

GRAND LODGE, I. O. O. F.

MANCHESTER, N. H., Oct. 11.—The New Hampshire Grand Lodge of Odd Fellows opened its annual session in this city today with a record breaking attendance of members. The grand master, Charles S. Emerson, presided and presented a voluminous report covering the work of the past year.

BLOOD POISON is the worst disease on earth, yet the easiest to cure WHEN YOU KNOW WHAT TO DO. Many have pimples, spots on the skin, sores in the mouth, ulcers, falling hair, bone pains, catarrh, and don't know it is BLOOD POISON. Send to Dr. Brown, 935 Arch st., Philadelphia, Penn., for BROWN'S BLOOD CURE, $2.00 per bottle; lasts one month. Sold in Lowell only by Falls & Burkinshaw, 418 Middlesex st., cor. Thorndike.

MRS. DR. AMES

Office, 165 Tremont Street, Boston. Oldest and most reliable specialist in DISEASES OF WOMEN.

In Boston. Private home for patients desiring our personal care. Consultation at the office free and confidential. No letters answered. Hours, 10 to 7. Sundays 3 to 5.

A CARD

We the undersigned, do hereby agree to refund the money on a 50-cent bottle of Green's Warranted Syrup of Tar if it fails to cure your cough or cold. We also guarantee a 25c bottle to prove satisfactory or money refunded.

Brunnelle Pharmacy, F. H. Butler, A. Thomasson, A. F. Story & Co. C. E. Carter, E. T. McEvoy, Carleton & Hovey, A. W. Davis & Co., Ellingwood & Co., Carter & Sherburne, Rochette & Delisle, F. C. Goodale, F. P. Moody, Albert E. Moore, Falls & Burkinshaw.

DO IT NOW!

This is the grandest motto ever coined as it applies to almost anything and at just this time more forcibly to your Fall and Winter Clothing. It will not be long before you will be calling for your Overcoat and other wearing apparel and perhaps it may need cleaning and pressing, this is the time to bring it to the Bay State Dye Works and at a small expense they will make it look as good as new and you save dollars and cents by doing it now. Remember the place

BAY STATE DYE WORKS

54 PRESCOTT STREET

HOSTETTER'S CELEBRATED STOMACH BITTERS

One bottle of the Bitters will convince you that it is the only medicine you need to cure Indigestion, Dyspepsia, Costiveness, Biliousness, Female Ills, or Malaria. Try it today.

Draughting Instruments

For Drawing School

W. T. S. BARTLETT

653-659 Merrimack St.

Wall Paper

-AT-

97 Appleton Street

TEXTILE GOSSIP

News From Several Mill Centers

COLUMBIA, S. C., Oct. 11—The new mill of the Ware Shoals Manufacturing Co. is almost ready for operation. The buildings are completed and the installation of the machinery is in progress. The mill building is four stories high, 150 by 277 feet in size and will contain 25,000 spindles and 800 looms, which the company hopes to have at work by the last of November. There will be sufficient room with this equipment for double the number of spindles should the company desire to increase its plant. Employment will be given to 400 people.

TO BUILD MORE MILLS.

PROVIDENCE, R. I., Oct. 11—Work will soon begin on the buildings of the Valley mills, at Olneyville, of the American Woolen Co. One of the new mill buildings will be 125 by 46 feet, and two stories high. It will probably be used for gill boxes and a combing department. The second building will be 40 by 70 feet, one story high, and will be used as a "top house." The contracts for the construction of these buildings have been let, and there will be no delay in starting the work.

BRAID CO. AT WORK.

HARTFORD, Conn., Oct. 11—The recently incorporated New England Braid Co has started its plant at Meriden with twenty-four machines in operation. The company has just placed an order for seventy-six more machines and expects to increase equipment until it has at least 2000 machines at work.

TO INCREASE MARION MILL.

COLUMBIA, S. C., Oct. 11—The stockholders of the Marion Manufacturing Co. have decided to enlarge the mill at Marion by adding 2000 spindles to the present equipment. The present output is 5120 ring spindles and 2880 twisting spindles.

DANVILLE MILL IMPROVEMENT.

RICHMOND, Va., Oct. 11—The cotton mill of the Dan River Power & Manufacturing Co. at Danville, which has an equipment of 43,000 spindles and 1600 looms, is to be doubled at an expense of about $1,000,000, and contracts for the work have been placed. The mill is one of the largest in the South.

TO ADD 2000 SPINDLES.

CHARLOTTE, N. C., Oct. 11—The Magnolia hosiery yarn mill in this city is to be again enlarged, and 2000 more spindles will be added to the present equipment of 4000, making 6000 spindles. The work of increasing the equipment has begun and will be completed by the middle of November.

JAPAN

PROPOSES TO ADOPT STERN POLICY IN KOREA.

VICTORIA, B. C., Oct. 11.—A dispatch from Tokio, by the Empress of Japan, states that a stern Korean policy is to be adopted by Japan, following the announcement of the Anglo-Japanese treaty. Korean publicists state freely that since the treaty guarantees the freedom of Japan in its prosecution of Korean interests the shadow of a Korean government will shortly be swept away and practically suzerainty over Korea established. Several Japanese papers state that foreign ministers in Korea will probably be withdrawn shortly. A Yokohama paper says a part of the Manchurian army may be quartered in Korea instead of being withdrawn to Japan as a concerted uprising of the Koreans abetted by officials of the Korean government is considered too imminent a possibility to be treated lightly. The recent attacks upon Japanese administration in Korea by two newspapers published in Korea by two Seoul, have angered Tokio politicians and there is a demand for their suppression.

KING ALFONSO

PREPARING FOR HIS TRIP TO GERMANY.

MADRID, Oct. 11.—The palace authorities have been ordered to prepare for the departure of King Alfonso to Germany, November 3. The king will remain in Berlin from Nov. 6 to Nov. 12, attending elaborate festivities, a military review and a hunt. The king's visit to Germany was arranged long ago and is generally believed to be connected with the matrimonial projects of the Spanish royal family.

AUTOPSY

POLICE THINK THAT NORTHEY MET DEATH THROUGH ACCIDENT.

SOUTH WINDSOR, Maine, Oct. 11.—An autopsy on the body of Charles Northey, Jr., who met his death here yesterday by a mysterious shooting, was performed today by Dr. A. H. Sturtevant of Augusta. Up to noon the result of the autopsy had not been announced.

The theory of suicide at first suggested is now scouted by the police. It was posibly murder, but as yet the police believe it to have been accidental.

EQUITABLE MEETING POSTPONED.

NEW YORK, Oct. 11.—The meeting of the board of trustees of the Equitable Life Assurance society, which was scheduled to be held today, was postponed until tomorrow owing to the inability of former Pres. Grover Cleveland to be present today.

HELD MEMORIAL SERVICE.

CAMBRIDGE, Oct. 11—The second day of the annual convention of the state Woman's Christian Temperance Union in this city was opened with a convention prayer meeting, led by Mrs. H. T. Todd. Reports of officers, committees and department superintendents followed.

A memorial service for Mrs. Mary A. Livermore and others was a feature of the day. Visits to points of interest in this city were arranged for the late afternoon.

SACRED HEART REUNION.

Tonight the annual reunion of the Sacred Heart church will be held at Associate hall and arrangements are made to make it a very pleasant affair. There will be a fine stage performance followed by dancing. It is expected that the hall will be crowded.

SUPERIOR COURT

Continued.

YESTERDAY'S TESTIMONY.

The testimony of yesterday, printed only in the last edition of The Sun, was as follows:

James Grant, one of the plaintiffs, was the first witness called.

Witness stated that on the day of the accident he was 15 years of age, in the employ of his father, who is a baker. On the day of the accident witness had charge of one of his father's baker teams. It was a closed wagon.

Continuing, witness said: "On the night of the accident I was sent out to Dracut Centre and was accompanied by Patrick Kelliher. The latter had worked around my father's store and he had been around with me all day showing me where some of the customers lived.

"After leaving Dracut Centre I drove through Bridge street and the electric car struck us when we were about one hundred yards from Mr. Flint's house. It was a moonlight night, but the street was slushy and full of mud. I did not hear any bell ring before the accident happened. I did not get any warning before the car struck the wagon. I lost consciousness when I was thrown from the wagon. When I recovered consciousness I was at St. John's hospital. I was dizzy and had pains in the small of my back and the back of my head. The following day I was taken to my own house and Dr. Porter called to see me every day for three weeks, after which he called off and on. It was about three months before I was able to go out and walk around. I have not done any work since I got injured, for my back bothers me."

At this point counsel Wier admitted that the car which figured in the accident belonged to the defendant company.

Questioned by Mr. Ford, witness stated that Kelliher before the accident could speak plainly, but that now he stutters, that he walks funny and seems to be dopey.

Cross-examined by Mr. Wier witness testified he left school about a year ago. He left his father's store to go to Dracut a little before six o'clock on the night of the accident. His destination was Dennett's store in Dracut Centre where he was to deliver bread.

Witness was going to go to his father's store after leaving Dracut Centre after which he was going to put the horse up at Bill's stable in Second street.

"Do you remember what you and Kelliher were talking about prior to the accident?" asked Mr. Wier.

"We weren't talking, Kelliher was in a hurry to get home for he was hungry," answered witness.

"When you turned into the car track, did you look behind?"

"Yes, I looked out of the side of the wagon and could not see any car coming."

"Are you sure that you looked out before crossing on to the track?"

"Yes sir."

"Has anyone ever told you it would have been necessary to look back to see if a car was coming in order to have a case against the railroad?"

After asking the above question about half a dozen times witness finally admitted that the only one with whom he had talked about his looking out was with his lawyer, Mr. Hogan. Witness said that when driving across a car track he always looked out to see if a car was coming.

"Wasn't there room enough on the side of the road for your wagon to pass by without going into the car track?"

"No sir; the snow was piled up on the side of the road."

Witness said: "The first thing I remember after the accident was when the conductor carried me to the car and laid me on one of the long seats. After the car reached the square I was carried into the car station where I stayed until the ambulance came, and I was carried to the hospital.

On redirect examination witness said his father paid him wages for the work he did for him.

Mrs. Nellie McClellan stated that on the night of the accident she was walking along Bridge street, in the road, when she saw the baker wagon. She was going towards Dracut Centre and the wagon was coming towards Lowell. She also saw the car but did not hear the gong sounded or any warning given. Witness saw the collision after which she saw either the conductor or motorman take James Grant out of the wagon and place him in the car and then the Kelliher boy was put in the car.

"Were there any passengers on the car?" asked Mr. Hogan.

"I didn't notice any."

"What kind of a car was it?"

"It was a Boston car."

"Was there a searchlight on the front of the car that night?" asked Mr. Ford.

"No, sir."

Cross-examined by Mr. Wier: "Wasn't there a light on the front end of the car that night?"

"I couldn't say as to that, but I know that there was no searchlight on the car."

Reginald McClellan, aged ten years, the son of the preceding witness, took the stand and corroborated the testimony of his mother to a certain extent.

Noon recess.

Earl P. Bryant was the first witness called in the afternoon. He is a carriage builder and knew of the wagon owned by Mr. Grant, which figured in the accident. He described the style and make-up of the wagon to the jury. He stated that prior to the accident the wagon was worth about $125.

John Grant, the father of one of the boys who was injured, testified that he went to the hospital after the accident and found his son in a delirious condition. He said he knew he was delirious by his actions.

SEALED VERDICT.

The jury in the cases of Peter and Mary McLaughlin, of Woburn, vs. the Boston & Northern Street Railway Co., returned a sealed verdict at the opening of this morning's session. Both verdicts were in favor of the defendant company.

OUR **Witch Hazel**

Is strictly pure, triple distilled and contains No Wood Alcohol.

12c Pint

C. B. Coburn Co.

63 Market St.

From Yesterday's Late Edition

FUNERALS

COOK—The funeral of Mrs. Elizabeth Cook took place this morning from her late home, 2 West street. High mass of requiem was celebrated by Rev. Fr. Murphy and the choir sang the Gregorian chant. At the offertory Thomas P. Boulger rendered "Pie Jesu" and at the conclusion of the service Miss Nano Gallagher rendered the hymn "One Sweetly Solemn Thought." As the body was taken from the church the choir sang "Nearer, My God, to Thee." The pall-bearers were Messrs. Bernard Hessian, James Tame, Bernard Cox, Thomas Kennedy, Michael Brown and Patrick O'Brien.

Among the floral tributes were: A pillow inscribed "Mother," from the family; spray, Mr. and Mrs. McGarey; spray, Mary Place, Teresa and Mary Oldfield; cross, Titan and Chisholm families; cross, employes of Hamilton repair shop. Burial was in the Catholic cemetery, the interment being in charge of Undertaker Molloy & Sons.

DRISCOLL—The funeral of Mrs. Ellen M. Driscoll took place this morning from her late home in Chelmsford Centre and the cortege proceeded to St. John's church in North Chelmsford, where high mass of requiem was celebrated at 9.30 by Rev. Fr. Schofield. The choir under the direction of Miss Josephine McCabe sang the Gregorian chant. The pall bearers were Messrs. William Driscoll, John Haley, Daniel Haley, Patrick Haley, Dennis Sheehan and William Sheehan. There were many floral tributes, including a large pillow from the family; spray of roses, Mr. and Mrs. Hunt of Peabody; spray of pinks, Cousin Dennis, and William Sheehan; spray of asters, K. P. Daley of Peabody; spray of pinks, Rose McLarney. Burial was in the Catholic cemetery in this city and interment was under the direction of Undertaker T. J. McDermott.

PATRIOTIC PILGRIMAGE.

GROTON, Conn., Oct. 11.—Members of the Connecticut Society, Daughters of the American Revolution, to the number of several hundreds, came to Groton Heights today for a patriotic pilgrimage to Old Fort Griswold, the scene of the massacre of 1781, when the gallant defenders of the fort fell before the attack, led by Benedict Arnold. Governor Henry Roberts, who was present with his staff, delivered an address outlining the events leading up to the British attack and other addresses were given by prominent "Daughters," including Mrs. Sarah T. Kinney, the state regent.

HERE IS YOUR BREAD

Fresh from the oven. Light, tasty, nutritious loaves that help keep you in good health. Nothing but goodness in a loaf of Richardson's Bread. That's all you want.

HARRY RICHARDSON

Merrimack Sq.

Tel.

The Drudgery

Of the chopping knife and bowl is done away with by the use of the

UNIVERSAL FOOD CHOPPER

Chops meat or vegetables, raw or cooked, as coarse or fine as wanted. Several sizes.

85c to $2.50

Bartlett & Dow

216 Central St.

Parlor Stoves

We are in our new store and we bid you welcome and can show you a splendid line of Parlor Heating Stoves, and at such low prices that they are within reach of everybody's pocketbook. Remember the place, 141 Market st., C. F. Hoisington and Son.

THE SUN Is on Sale At both Newsstands In the Union Station BOSTON

That Beautiful Gloss

comes from the varnish in Devoe's Varnish Floor Paint; costs 5 cents more a quart though. Sold by The Adams Hardware and Paint Co.

FACTORY LAWS

Are Not Enforced Says the Federation of Labor

PITTSFIELD, Mass., Oct. 11.—The report of the committee which has been investigating the subject of child labor in Massachusetts factories and the election of officers, were the principal matters of business which occupied the attention of the delegates at the annual meeting of the Massachusetts Federation of Labor today. Joseph G. Jackson of Fall River, first vice-president of the association, submitted, on behalf of the child labor committee, a report, which after setting forth the situation as found in this state, makes several recommendations in the interest of the fight against employment of children in factories. The report declares that the latter should be considered by the national as well as the local body and recommends that the incoming national executive council of the American Federation of Labor, should be instructed to communicate with the different state branches of the organization and with individuals and associations in sympathy with the movement with a view to starting a national agitation. The plans, details and scope of the work should be left to the executive council.

The state laws of Massachusetts, the report says, regulating the employment of children, are liberal and something that the citizens of the commonwealth can justly be proud of, but "as much cannot be as truthfully said of their enforcement."

The report states that the factory inspection system of Massachusetts is "both inadequate and inefficient."

These faults are not so much because of the personnel of the board but rather are caused because the small force employed by the board is not large enough for the thorough enforcement of the law. The committee recommends the introduction of a bill at the next session of the legislature calling for the re-organization of the factory system.

The convention adopted resolutions condemning socialism in general and the socialist organization known as the industrial workers world which formed in Chicago in July, 1905 and headed by Eugene V. Debs, former presidential candidate on the socialist ticket and other prominent socialist workmen. The first resolution denounces socialism as "destructive to our good fame and as disruptive to those personal and civic virtues which it is our duty to cultivate."

The resolution against the industrial workers world was:

"Be it further resolved that we recognize as a most despicable attack yet made upon the life of our national body, that organization launched in Chicago, July, 1905, known as the Industrial Workers World, headed by men of international reputation, namely Eugene V. Debs, former presidential candidate of the socialist party, Daniel DeLeon, editor of "The People," official organ of the socialist party, A. N. Simmons, editor of the "International Socialist Review," former Pres. Thomas J. Haggerty, Messrs Haywood and Moyer, president and secretary respectively of the Western Federation of Miners and many other socialists of national reputation

"Be it further resolved that we condemn in toto this organization and we resist by all lawful means this encroachment upon our rightful territory, namely, the labor world of the United States."

These resolutions which were presented by David Goldstein of Boston, representing the Waltham Central Labor Union, met with a storm of protests from the socialist delegates present but were adopted by an overwhelming vote. Yesterday's debate on the resolution endorsing the New England civic federation was continued this afternoon, but the resolve was adopted by a large majority.

Another resolution adopted, was one endorsing the proposed plan to have the U. S. establish telephone and telegraph lines under its own jurisdiction. The delegates to the convention of the national body were instructed to do all in their power to further this end.

The convention took official notice of the death of Patrick A. Collins, mayor of Boston by adopting resolutions in which the late mayor was spoken of as a friend of the union movement and "in its broadest and fullest sense a believer in and supporter of all that made for human progress."

A contribution to the proposed Collins memorial fund was also voted by the convention.

President Roosevelt was congratulated for his successful efforts in ending the war between Russia and Japan in a resolution adopted.

A resolution calling upon the legislative committee to petition the incoming legislature to extend the compulsory school age from 14 to 16 years was also adopted.

One of the resolutions adopted this afternoon was one that has met defeat in previous years and which favors the barber's license bill.

Among the other resolutions adopted, was one instructing the state secretary to compile a list of manufacturers and retail merchants handling goods with the Union label. This list will be open to inspection by unionists throughout the state. It was also voted to keep a list of all unions now affiliated with the state body and to send the names of these unions to the national organization and an effort made to have them affiliate with that body.

KING ALFONSO

Explains Spain's Project for Reform

MADRID, Oct. 11.—The royal message to parliament which King Alfonso read before the chamber of deputies at 2 o'clock this afternoon, presented the government's projects for electoral, judicial and police reform, the organization of workingmen's pensions, modification of the laws, the administration of the Bank of Spain, revision of the code for military instruction, the construction of the new navy and the acquisition of war materials.

The message declares that the relations betwen Spain and the foreign powers are critical and tend to the elaboration of the treaties of commerce and referred to the Morocco negotiations in which Spain takes an active part, having adhered to the international conference.

100 GUESTS

AT THE WEDDING OF GLADYS LAWSON.

BOSTON, Oct. 11.—The wedding of Miss Gladys Lawson, eldest daughter of Mr. and Mrs. Thomas W. Lawson and Eben Blaine Stanwood, son of Mr. and Mrs. Francis M. Stanwood of Beacon street, this city, took place today at Dreamwold, Egypt, the Lawson home. Dreamwold was decorated extensively with flowers and greenery and with fruit and vegetables, emblematic of the season. About 100 guests were present.

DEPOSITORS

WILL BE PAID 100 CENTS ON THE DOLLAR.

NEW YORK, Oct. 11.—Relative to the closing of the Cooper Exchange bank here, yesterday, Bank Examiner A. C. Judson said today:

"The depositors will be paid 100 cents on the dollar. No receiver has been appointed and none will be appointed unless it is found that the bank cannot pay its depositors, which has not yet been proven in any particular." Mr. Judson said he thought the bank is in a condition to resume business.

A New Dessert Idea.

You and thousands of others are tired of the every day desserts. Let us suggest that you try to-day

D-Zerta Quick Pudding

Which can be prepared instantly. All ingredients in the package. Add one quart milk, bring to a boil, cool and serve. Five choice flavors—Vanilla, Lemon, Chocolate, Strawberry and Orange. 10c. All grocers.

Order Each Flavor To-day.

GOULD VICTORY

Ramsey Met With Decisive Defeat

TOLEDO, O., Oct. 11—Geo. J. Gould this morning won a decisive victory over Joseph Ramsey, Jr., in the contest for the control of the Wabash road, electing all of the six directors to be chosen by the bond holders. The vote cast by Mr. Gould was 225,150 against 31,340 for Mr. Ramsey. The latter claimed the right to vote under the cumulative system which would have given him 191,040 votes. This was disallowed by the tellers and Mr. Ramsey given but 31,340.

When the meeting opened this morning, Geo. Grear, for Mr. Gould, withdrew the nominations made yesterday and substituted the names of Thomas H. Hubbard, E. T. Jeffrey, John Terry, Winslow S. Pierce, R. M. Galloway and E. T. Welles. The names withdrawn were those of Russell Sage, Robert C. Clowrey and W. B. Saunders.

Vice President Blodgett, as chairman of the bond holders' caucus, announced that the total vote cast by the bond holders was 256,350 and Mr. Ramsey at once offered objection declaring that his private count differed from the number seated by Mr. Blodgett, to the extent of 10,000 votes. He demanded the right to check his list with that held by the inspectors, but after a long argument this was denied him by the chairman. Mr. Ramsey was asked if he desired to make any nominations, but through his counsel Judge Doyle, he declined, saying that he would vote for whom he pleased and did not care to nominate anybody in advance of the vote.

When the result of the election had been announced by the tellers, Col. Doyle for Mr. Ramsey demanded that the ballots cast for Mr. Ramsey be given to him. He declined to say what he wished to do with them and after considerable argument they were handed over. He then made formal protest against the action of tellers in declining to allow Mr. Ramsey to vote under the cumulative system and his protest was placed on record. Chairman Blodgett announced that the six directors of the bond holders having been elected the committee was dissolved. Immediately afterward the caucus of stockholders was called to order and the same tedious examination of proxies that consumed so much time in the bond holders' caucus was commenced. It promised to continue even longer than the examination of yesterday and the meeting probably will continue over Thursday.

It is admitted by Mr. Ramsey's attorneys that his greatest strength lay in his bond proxies and inasmuch as he failed to elect himself a director, he has no chance in the stockholders' caucus.

EXPECT CUNLIFFE'S ARREST.

PITTSBURG, Pa., Oct. 11.—There are no further developments today in the mysterious disappearance of Edward G. Cunliffe, employed by the Adams Express company, and the $101,000 which the company has missed. An officer of the company stated today that hopes were entertained of Cunliffe's arrest shortly.

One of the reasons assigned by the police authorities for the robber taking the $1,000 from the express office in addition to the $100,000 package was the fear of being embarrassed with the new bills contained in the package during the first stage of his flight.

2,000 BANKERS

Thank Roosevelt for Peace Services

WASHINGTON, Oct. 11—The thirty-first annual convention of the American Bankers' association was opened here today with more than 2000 members present. Standing during the invocation of the Rev Dr. McKim, the bankers repeated the words of the Lord's prayer at its conclusion. Welcoming addresses were made by John Edson, president of the local bankers' association and Commissioner McFarland of the district government. The bankers applauded the mention of Pres. Roosevelt's name as signifying civic honesty. Responding to the welcome, Pres. E. F. Swinney, of the association, declined the "keys of the city" on behalf of his brother bankers, to keep their reputations inviolate should things be missing after they had gone.

Interest was manifested in the annual report of Secretary James R. Branch, presented at the conclusion of the address of Pres. Swinney.

The convention enthusiastically adopted a resolution thanking Pres. Roosevelt for his action in bringing about peace between Russia and Japan.

The resolution extends the thanks of the association to the president for his untiring efforts "in the interest of humanity."

The resolution was seconded by Mr. Jennings of Florida, a relative of Wm. J. Bryan, whose words moved the hearty applause of the convention. The resolution was unanimously adopted.

Leslie M. Shaw, secretary of the treasury, was introduced for an address just as the convention regained its composure from the "peace incident."

Secretary Shaw was forced to acknowledge an enthusiastic reception at the conclusion of his remarks.

The report of the treasurer was submitted and showed receipts and disbursements of $536,115 and a balance on hand of $112,674. The report of the standing protective committee then was read.

The report of the executive committee was partly received by the convention but its reading was suspended in order that Mr. Vanderlip might address the assemblage. Mr. Vanderlip said that greatly increased income, diminishing liabilities and the provision of ample working capital, had worked marvels in the way of prosperity for the gricultural communities during the recent years. In the same time similar conditions had developed in the industrial field and narrowness of outlook and lack of co-ordination, which led to the wasteful duplication of plants and a vast expenditure of capital had given way to more intelligent management.

He called attention to the necessity of ceaselessly prosecuting the struggle for foreign markets and said he believed increasing opposition in the way of duties would be met at every succeeding meeting of the continental parliaments.

The ease with which the financial world withstood the strain of war which cost the combatant nations two billions of dollars, Mr. Vanderlip said, he believed was due to the greatly increased production of gold in recent years. Should the present rate of production continue, he believed the volume of money in the world would be doubled in twenty years with the result that prices of many commodities would be greatly increased, possibly doubled. Thus all persons having a fixed income, persons receiving a fixed salary or wage earners generally, would be at a disadvantage for their income would not tend to increase as rapidly as the purchasing power of their incomes decreased.

"Should a stock market speculation start from the present high level of prices in the face of the extraordinary demand for capital and money which crops and business alike are making," said he, "the result might easily be temporary disaster."

BIG LOSS

WESTERN UNION EARNINGS SHOW GREAT DECREASE.

NEW YORK, Oct. 11.—The discontinuance of racing reports caused a decrease of $215,755 in the gross earnings of the Western Union Telegraph company for the year ended June 30, last. The decrease, Pres. Clowry reports, resulted in spite of a large increase of revenue from message business.

The gross earnings for the year were $29,033,635, a decrease of $215,755, and net earnings were $7,188,065, a decrease of $699,410. After payment of interest and dividends the surplus for the year amounted to $1,902,781, a decrease of $768,923.

At the meeting of stockholders, today, Harris C. Fahenstock and Thomas H. Hubbard were elected directors to succeed A. R. Brewer resigned and Chas. Lockhart deceased. The other directors were re-elected.

REFERENDUM

MORGAN INSISTED ON ATTACHING IT TO ORDINANCE.

CHICAGO, Oct. 11—A referendum clause differing radically from the provision in the Chicago City Railway companys ordinance will be provided in the Chicago Union Traction ordinance to be submitted to the city council committee on local transportation tomorrow.

The Chicago city company's ordinance provides that a majority of the voters must register objections to it to make it void. By the conditions of the union traction ordinance it was said yesterday, a majority vote in favor of the measure will be required to carry it. Such a provision, will meet the requirements of the committee and the aldermen generally, it is expected and the Chicago City company, will modify its ordinance so as to conform to the new condition, which is said to have been imposed by Judge Grosscup.

From a high authority in the traction companies, it was learned that a referendum vote was not only desired but insisted on by J. P. Morgan who is understood to be at the head of the financial interests controlling the Chicago City and Chicago Union Traction companies.

STEAMER DELAYED.

BOSTON, Oct. 11.—The steamer Admiral Dewey of the United Fruit company's line returned to her dock today shortly after she had sailed for Port Antonio, Jamaica. The mean pressure valve stem of her port engine was broken. The break will be repaired immediately and it is expected the Dewey will sail tomorrow morning.

FROM YESTERDAY'S LATE EDITION

NEW CREMATOR

The Decarie Company Will Install One

F. L. Decarie, inventor and owner of the Decarie Cremator company, is in Lowell and is prepared to proceed with the installation of a cremator in this city. It will be remembered that the contract was awarded the Cremator company some time ago and the work, for one reason or another, has been hanging fire.

The old cremator site is owned by the Connors Construction company and a representative of that company has given the board of health to understand that the company intends to use the old site for a blacksmith shop and that the cremator will have to be built beyond the old site and farther removed from the dwelling house of Dennis Connors.

It was rumored at city hall today that Mr. Dennis Connors was anxious to have the cremator further removed from his home because of the bad odor that has been in evidence there since the old cremator was installed.

Mr Decarie, however, says that Mr. Connors need not worry about bad odors from the new cremator. He guarantees it to be absolutely odorless and has testimonials to back him up. He said that the bad odor prevalent there at present time was due to drains that were allowed to become choked. Work on the cremator will be begun in a few days

CONFIRMATION

Bishop Brady Officiated at St. Michael's

The sacrament of confirmation was administered to a class of 300 boys and girls and 25 adults at St. Michael's church this morning, the service being attended by a large congregation.

The service opened with low mass sung by Rev. Fr. Mullin, S. T. L., during which hymns were sung by St. Michael's church quartet, and solos by Mr. and Mrs. James A. Murphy.

At the conclusion of the mass Rt. Rev. John J. Brady, auxiliary bishop of Boston delivered an eloquent sermon to the children on the significance of the sacrament about to be administered to them. He then proceeded to confer the sacrament, assisted by Rev. Frs. Shaw, Carney and Murphy. The sponsors were Mr. John McCluskey for the boys and Miss Cainin for the girls, while Mr. James McKenna had charge of the ushers.

LONG CRY BACK

Check Backed by Ancient History

A check, not very great in dollars and cents, but rich because of its connection with things historical, was received by Mr. Charles Nichols of Nichols & Co., wholesale dealers in teas, coffee and spices, 31 John street, a few days ago.

It was a check representing Mr. Nichols' share of the French spoliation awards that are being slowly but surely distributed after being rocked to sleep and pigeon-holed more than one hundred years ago.

Despite the fact that these claims became law so many years ago no distribution was made until 1891. Mr. Nichols' share is due to the fact that his great grandfather was a part owner in 21 of the ships that were destroyed, the ships responsible for the French spoliation awards.

It is explained that these claims are being distributed according to the decision in Blagg or Balch, 162 U. S. supreme court reports (439), which reads that the French spoliation awards must be distributed to the next of kin living at the time of the passage of an appropriation to the exclusion of everyone not of the blood of the original claimant. Consequently as the children of Marston Watson are deceased the awards will be distributed equally among 22 grandchildren of which Mr. Nichols is one. There are two more distributions to be made, and if they travel behind the snail as did the other claims another generation will profit by them. Uncle Sam is the best uncle in the land but he must of necessity be slow at times.

INSURANCE ADJUSTED.

The insurance on the goods damaged by water in the basement of A. E. O'Heir & Co.'s store, has been adjusted satisfactorily and the goods will be put on sale Friday morning.

NEW TRIP

LONGEST THROUGH TROLLEY LINE IN NEW ENGLAND.

The Old Colony Street Railway company, Monday, inaugurated the longest through trolley line in New England. This special car left Post Office Square, Boston, at 2.00 p. m. and ran direct to Fall River, a distance of 53 miles, without change, there connecting with the boats between the latter city and New York. The car was comfortably filled on this initial trip. The fare is $1.75. It connects with the Lowell car in Boston.

If you want help at home, or in your business, try The Sun "Want" column.

MANY CHICKENS

Killed by a Dog in One Night

AT A. D. BOYNTON'S HEN COOP

Hens Not Safe in Upper Gorham Street

If the police ever get their hands on a certain dog which is supposed to make its home in the vicinity of Gorham street, beyond the city line they will make short work of the animal.

The dog in question has a weakness for killing hens by prowling into the hen yards and coops in the still hours of the night and wringing the necks of the sleeping birds in wholesale quantities.

Mr. A. D. Boynton, who resides at 1653 Gorham st. reports that a few nights ago the animal entered his hen house while all were asleep and killed 19 chickens and pullets. A short time previous Mr. Boynton had occasion to complain because of the loss of about one dozen in a similar manner while a Mr. Roberts residing in the vicinity has also complained that several of his birds have been killed. Supt. Moffatt promises to get the dog if possible and will lay a trap to catch the animal.

Mrs. David W. O'Brien has returned home after having been in New York for the past six weeks.

ELITE RINK

OPEN DAILY FROM 10 A. M. TO 11.30 P. M.

ADMISSION FREE

Colonial Orchestra in attendance at every session.

Manhattan Bowling Alleys

Bridge and French Sts.

5c—A STRING—5c

PRIZE FOR HIGHEST STRING.

Centralville Rollaway and Bowlaway NOW OPEN

New Winslow Steel Rollers

Cor. W. 6th and Ennall Sts.

SPECIAL

JUST ARRIVED

NEVERSLIP RINK FLOOR PREPARATION.

Just like a velvet carpet, at the

ROLLAWAY

HURD STREET

Full Concert Band of 15 pieces in attendance at all sessions.

FIVE SESSIONS DAILY

Mercier's Rollaway

LAKEVIEW

After Labor Day skates will be FIFTEEN CENTS. TWO SESSIONS DAILY.

HIBBARD'S BAND.

THE PUBLIC SUBPOENAED

You are hereby ordered to appear before me at the

Academy of Music, Lowell

WEEK OF OCTOBER 9

To testify in the case of

The PEOPLE Against Riegel, Marsh Teller & Co. Political Corruption

JOHN W. STRATTON, District Attorney.

WELLINGTON GRIDLEY, Chief Clerk.

PAID $100,000

Express Company Settles With Bank

CINCINNATI, Ohio, Oct. 11—The First National Bank of this city today received by telegraph from Pittsburg $100,000 which was to have been brought by express but disappeared in Pittsburg. The express company directed the payment to the bank immediately on finding that it had been actually in their possession at the time of its loss.

JUDGE SHELDON

Appointed to Succeed Judge Barker

BOSTON, Oct. 11.—At the meeting of the governor's council today, Gov. Douglas announced his selection of Judge Henry N. Sheldon, of the superior court, as successor to the late justice John M. Barker. Judge Sheldon was appointed a superior court judge in 1894.

NIXON'S DEATH

Dolays Work of the Insurance Probers

NEW YORK, Oct. 11.—The legislative committee to investigate life insurance adjourned its sessions today until next Tuesday on account of the death of Speaker S. Fred Nixon of the assembly of the state of New York. Senator Wm. Armstrong, chairman of the investigating committee in announcing the adjournment, said the committee met this morning purely for the purpose of expressing its regret at the sad death of Speaker Nixon. He eulogized the speaker and said: "This is the third time this committee has had to notice the death of some one intimately connected with it, and it would be impossible to attempt to continue its labors while oppressed with the sense of loss for the late speaker."

Jaime McKeen, one of the legal counsel of the committee, said that the counsel regretted the interruption to the work of investigation, but that it was entirely proper at this time. He also spoke in eulogy of Mr. Nixon.

ROBERT BACON

QUALIFIED AS ASSISTANT SECRETARY OF STATE.

WASHINGTON, Oct. 11.—Robert Bacon of New York today took the oath of office and qualified as assistant secretary of state and Francis B. Loomis vacated that office. Secretary Root is absent from Washington for the day so that Mr. Bacon, by virtue of the fact that he outranks Mr. Adee and Mr. Peirce, the second and third assistant secretaries, was obliged to begin his service in the department as acting secretary of state, an exceptional occurrence.

A good part of the new official's time this morning was given up to a consultation with Mr. Calhoun, the president's special commissioner to Venezuela, who was referred to Mr. Bacon by the president with whom he yesterday talked about Venezuelan matters.

A RECEIVER

APPOINTED FOR THE J. C. HOLMES COMPANY.

SPRINGFIELD, Vt., Oct. 11.—J. C. Holmes company, manufacturers of yarn and cotton, was placed in the hands of a receiver here today in the county court and W. H. Slack was appointed to the position. The receiver was appointed upon the petition of Lawrence and Wheeler, insurance agents of this town.

No financial statement was announced.

PAID FEE

SOME PHYSICIANS MADE A PROTEST.

BURLINGTON, Vt., Oct. 11—Twenty more physicians charged with practicing without a license appeared before the state board of medical examiners here today. All paid the license fee, some under protest. About 13 more are expected to appear tomorrow.

ADAMS NAMED

APPOINTED JUSTICE OF THE SUPREME COURT.

ALBANY, N. Y., Oct. 11.—Governor Higgins today appointed Mortimer Adams of New York a justice of the supreme court, in the first judicial district in the place of the late Charles H. Van Brunt. Justice Adams will serve until Dec. 31, when he will be succeeded by a justice to be elected Nov. 7.

STRIKE SPREADS

MORE WORK-SHOPS ARE INVOLVED NOW.

MOSCOW, Oct. 11.—The strike of the factory workers continues to spread. The work-shops of the Brest railway are now involved, the strikers having compelled numbers of the employes to leave work. The railway shops are now cordoned by troops.

HARVEY A SUICIDE.

BURLINGTON, Vt., Oct. 11.—T. G. Harvey, a well-known local business man, shot and killed himself with a revolver at his home here today. No cause for the act is known. He was 50 years old and leaves a widow and three children.

4 Queens

—OF—

Palmistry

No. 28 Central Street

Back Again

After Being Away Five Years

—THE—

PEOPLE'S POPULAR

GYPSY CAMP

SEE WINDOW DISPLAY. THEN YOU WILL REMEMBER THE WOOD CARVING. A SQUARE DEAL AND A CORDIAL WELCOME TO ALL.

15c

Opening

Thursday, Oct. 12

LOOK

PALM PARTIES

ALL THE RAGE

$5.00 Prize

to the LADY who brings the most people to have readings before Saturday, October 21st.

$5.00 also to the Lady who can bring the largest party at any one time before October 21st.

AFTER OCT. 21st

There Will be More Prizes Given

WATCH THE PAPERS

15c

Either Palm or Card Reading by High-class Lady Readers.

10 A. M. to 10 P. M.

CUT THIS OUT FOR REFERENCE

NEITHER SCORED

Lowell High and Melrose in Tie

ALTHOUGH MELROSE HAD THE WEIGHT

Local Team Promises Great Things

Yesterday afternoon Lowell met Melrose for the first time this season. The game resulted in a tie, 0-0, neither side being able to score. Though Melrose had every advantage in weight and experience, nevertheless they were unable to cross Lowell's goal line.

The Lowell team is improving fast. From a group of green men they are rapidly turning into an eleven of fast, scrappy players. They play a clean, hard game, fighting all the time.

Haverhill beat them while they were yet green. Ayer found a stiffer proposition, and Melrose can give ample proof that Lowell puts up a game stiff enough to satisfy anybody. If this marked improvement continues, the A. H. S. will have a hard time of it Saturday at Spalding park.

GAME IN DETAIL.

Campbell kicked off to Verge, who was downed by Lake. Melrose tried a quarterback run which was spoiled by Spaulding.

In the next two plays Melrose gained seven yards. Lake nailed the next play for a loss. Melrose fumbled and then punted out of bounds. Lowell's ball.

Haynes went around right end for five yards. With Campbell back the next play failed to gain. Melrose then held for the next two downs and took the ball.

In two rushes Melrose gained five yards. Two hurdles brought three yards more to Melrose. Lake again spoiled an end run and Melrose kicked the ball again going out of bounds. Lowell's ball.

Lowell was penalized five yards for offside. On a split play Lowell gained four yards. Haynes punted to Verge who was nailed in his tracks by Lake. On the first play Melrose fumbled. Then Jones cut loose around the end for 20 yards and was stopped by a pretty tackle of Waring's. Melrose hit the line for seven yards in two plays and then fumbled.

Haynes carried the ball back ten yards on Verge's kick. After one or two plays, time was called for the end of the first half.

SECOND HALF.

Girard carried the ball about five yards on the kickoff. Campbell made five yards through right guard. He made three more through the other side of the line. The next two plays did not work very well and Lowell was forced to give up the ball. Melrose went through the line for eight yards in three rushes. Melrose advanced the ball to Lowell's five-yard line. On a fumble Spaulding got the ball and carried it back five yards. From here Lowell carried the ball in fierce plunges, Campbell taking the ball for the most part, to the center of the field, when time was called.

The line-up:

Lake le	le Murrary, Roddy
Fogg lt	lt Stevens
Campbell lg	lg Aikens
Burke c	c Mosher
Kerwin rg	rg Morrill
Richardson rt	rt Loreland
Spaulding re	re Warner
Waring qb	qb Mitchell
Girard lh	lh Roddy, Baker
Haynes rh	rh Jones
Varnum fb	fb Verge

Score—0-0. Referee, T. H. Mahony; Umpire, E. Harris. Timer, Shaw. Time, two 15m halves. Attendance 200.

REV. R. A. GREEN

ADDRESSED UNIVERSALIST CONFERENCE IN LAWRENCE.

LAWRENCE, Oct. 12—The annual conference of Merrimac valley Universalist churches was held in the local church yesterday. The praise service was led by Rev. Dr. W. E. Gibbs, pastor of the church, and the sermon was preached by Rev. C. E. Fisher of Lowell. Dinner was served in the vestry, the committee in charge including Mrs. John E. Dustin, Mrs. William Dana, Mrs. L. E. Locke, Mrs. Allen Glenn, Mrs. James McAllister, Mrs. Carrie Currier, Mrs. C. L. Melvin, Mrs. E. H. Hamilton and Miss Dora Hall.

At the afternoon session, Rev. Dr. R. A. Green of Lowell spoke on "The Need of a Revival of Religion," and Rev. A. C. White of Haverhill "On What Lines the Revival Can be Best Effected."

These officers were elected: Rev. Dr. Green pres., Rev. W. E. Gaskin of Derry, N. H., vice pres., Rev. Frank W. Gibbs of Amesbury sec-treas.

TERRY MARTIN

WAS OUTPOINTED BY DAVE DESHLER.

PROVIDENCE, R. I., Oct. 12—Dave Deshler of Cambridge outpointed Terry Martin of Philadelphia in the main bout of fifteen rounds at the Thornton Athletic club here last night. Martin's defeat was a surprise, and Deshler's victory was due to his clever blocking and his outpointing of his opponent.

DR. BENOIT'S

FAVORITE TONIC

Pallor, Weakness, Lack of Appetite, General Debility, Poor Blood, Acid Stomach, Sick Headache, Nausea, Indigestion, Dyspepsia, Distress After Eating, Poor Digestion, Coated Tongue, Heartburn, Pain in the Stomach, Pain in the Chest, Tired and Sleepless, Nervousness, and Constipation. For all the above it will be found certain, prompt and positive. Sold at all druggists.

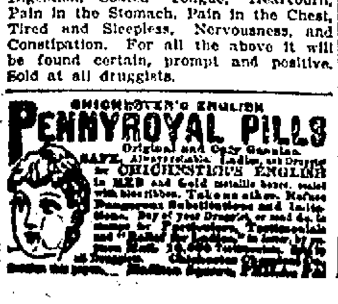

ANOTHER LOAN

Supt. Morse Wants More Money

The committee on sewers, Aldermen Grant, Cosgrove and Walker, accompanied by Supt. Morse of the street department and City Engineer Bowers, visited the Oaklands yesterday afternoon to look over the land where it is proposed to lay pipes. The city will have to buy quite a few parcels of land in order to lay the pipes.

Land belonging to Edward Cawley will be required and the committee has been informed that it can be purchased at a reasonable price.

Mr. Bease owns a house a little way from Spalding park and he was willing to allow the city to lay the pipes providing the city would build a stone wall as an exchange of courtesies.

The most important feature of the Oakland sewer business at this time is the fact that Supt. Morse says he will need more money in order to proceed with the work. This information he imparted to the committee on sewers yesterday.

SKILLED HELP

INTERESTED IN THE OUTCOME OF STETSON CASE.

CINCINNATI, O., Oct. 12.—The entire range of skilled laborers are interested in a case given to Judge Thompson of the United States court yesterday on briefs by counsel for plaintiff and defendant respectively. John P. Stetson was taken from a bench and without previous preparation was placed on the road as a salesman for the Meek company of Coshoton, Ohio. He developed marked ability as a salesman. In time Stetson resigned his place and took similar service with another firm and worked in his old field. Meek & Co. set up in their plea for an injunction that Stetson was educated by them and that he has no right to use the knowledge thus obtained against their interests. The court on filing of the plea granted a temporary injunction.

Instances of opera singers, authors and others who have been enjoined from giving service to a rival management are quoted to the court. The opposing contention is that Mr. Stetson's individuality has enabled him to accumulate a wide acquaintance which responds to his plea for trade.

AID CHURCHES

ACTION TAKEN BY MERRIMAC RIVER BAPTIST ASSOCIATION.

LAWRENCE, Oct. 12—The annual convention of the Merrimac River Baptist association was held in the Second church yesterday. Rev. R. B. Fisher of Methuen led the devotional services. It was voted to give financial assistance to the Merrimac, East Haverhill, French mission in Lowell, Immanuel church of Lowell and the Billerica Center church.

These officers were elected: Rev. T. P. Evans, Billerica, pres.; Rev. C. W. Williams, Chelmsford, vice pres.; Rev. A. T. Belknap, Andover, clerk; S. F. Snell, Lawrence, treas.; H. H. Hill, Andover, and H. C. Wilder, Lowell, executive committee.

The annual sermon was preached by Rev. Arthur M. Belknap of Andover.

In the afternoon there was a missionary symposium, those taking part including Rev. Dr. Frank T. Hazelwood and Rev. W. E. Witter of Boston, Rev. C. H. Reese of Newton, Rev. George F. Greene of this city, Mrs. Parshley of Japan and Rev. Mr. Risburg. Addresses were given by Rev. Tilman B. Johnsen of Boston and Rev. Frank M. Wales of Lynn. In the evening Rev. John A. McElwain of Boston spoke. Resolutions were adopted at the departure of Rev. A. T. Belknap, who has accepted a call to Providence.

BOY KILLED

LITTLE FELLOW KNOCKED DOWN BY A HORSE.

BOSTON, Oct. 12.—Walter F. Johnson, the 4-year-old son of Mr. and Mrs. John H. Johnson of 35 Valentine street, Roxbury, was run over by a wagon near his home yesterday afternoon and so badly injured that he died a short time afterward at the City hospital.

The little fellow was on his way home from school at the time the accident occurred. With his brother Alfred, he was walking along the street and a number of his playmates were behind him. A wagon owned by Walter Haynes of 674 Columbia road stood on the street, and one of the boys picked up a stone and threw it in the air.

As the stone fell it struck one of the horses attached to the wagon and the animal reared in fright. He turned half way across the street and before the boy could get out of harm's way he was knocked down. As the child lay in the street the rear wheels of the wagon passed over his body.

ANNEX TEWKSBURY

WHAT A TEWKSBURY RESIDENT THINKS OF THE PROPOSITION.

Editor Sun:

Dear Sir:—I approve of your project to annex the entire town of Tewksbury. The tax-rate is nearly as high as that of Lowell at the present time and the indebtedness is very small. In my opinion the people of Tewksbury would be foolish if they did not embrace the opportunity. It would bring to Tewksbury a splendid real estate boom, while at the same time it would open up a lot of the very best territory for the city of Lowell now hampered for want of room to expand.

Yours, etc.,
TEWKSBURY RESIDENT.

GYPSY MOTH

AREA OF 2082 SQUARE MILES AFFECTED BY THE PEST.

BOSTON, Oct. 12.—The gypsy moth department of the state announced yesterday that the area affected by the gypsy moth has increased from 359 square miles last year to 2082 square miles this year. This is about one-fourth of the land of the entire state. This extension of the area of the trees which are being stripped of their leaves, is viewed with apprehension by the department. Individual land holders throughout the infected district have been asked to co-operate with the state to exterminate the pest.

CHIMNEY FIRE.

An alarm from box 52 about 4 o'clock yesterday afternoon was for a chimney fire in a house in Cabot street, belonging to the Tremont & Suffolk mills.

A small blaze in an ash barrel in a yard at the junction of Queen and Branch streets yesterday called out a portion of the department. The flames scorched the side of the building, but they were quenched before serious damage resulted.

BOSTON & MAINE R. R.

Corrected to October 9, 1905.

Trains leave Lowell, as follows:

For Boston, 5.45, 6.29, *6.30, x6.47, w6.50, 7.01, 7.21, 7.31, *7.48, 7.52, w*8.00, *8.49, w9.25, *9.23, w10.54, 11.07, *11.28 a. m.; w12.07, 12.12, w12.47, *1.49, w2.25, 2.51, w*3.10, *3.47, w3.05, 4.28, w5.06, 5.22, x5.49, w*6.15, *6.12, w7.00, *7.31, 9.30 p. m. SUNDAYS 6.30, 7.21, w8.15, 8.48, 9.20 a. m.; w12.10, 2.26, w3.15, 5.10, w5.35, *6.15, *7.31.

For Lawrence, 6.28, w6.00, z7.31, w8.30, w9.25, w10.54 a. m.; w12.07, 1.26, w2.25, w3.55, w5.06, w5.15, w7.00, w9.30, w11.15, p. m. SUNDAYS, w8.15 a. m.; w12.10, w5.35, 5.45 p. m.

For Salem, Mass., 7.31 a. m.; w12.06, 1.42, z2.25, w3.55, w5.06, 5.28 p. m.

For Haverhill, 6.28, 6.50, z7.31, 8.30, 9.25, w10.54 a. m.; 12.07, 1.26, w2.25, w3.55, w5.06, 6.15, 7.00, 9.30, 11.26 p. m. SUNDAYS, 8.15, a. m., 12.10, 5.32, 8.45 p. m.

For Newburyport, Amesbury and Portsmouth, 6.28 a. m.; 12.07, 2.25, 3.55, 6.16 p. m.

For Exeter and Dover, 6.28, z7.31, 8.30 a. m.; 12.07, 1.26, 2.25, 3.55, 5.06 p. m. SUNDAYS, 8.15 a. m.; 5.35 p. m.

For Rochester and Alton Bay, 8.30 a. m.; 12.07, 3.55 p. m. SUNDAYS 5.35 p. m.

For Somersworth, N. H., Saco, Old Orchard and Portland, 6.28, z7.31, 8.30 a. m.; 1.26, 3.55 p. m. SUNDAYS, 8.15 a. m.; 5.35 p. m.

For Augusta, Bath, Waterville, 6.28, 8.30, a. m.; 1.26, 5.06 p. m.; SUNDAYS, 8.15 a. m.; 5.35 p. m.

For Lewiston, 6.28, 8.30 a. m.; 1.26, 5.01 p. m. SUNDAYS, 8.15 a. m.; 5.35 p. m.

For Rockland, 8.30 a. m.; 1.26 p. m.

For Skowhegan, 8.30 a. m.

For Bangor and Belfast, 6.28, 8.30 a. m.; 5.06 p. m. SUNDAYS, 5.35 p. m.

For St. John, N. B., Halifax, N. S., 6.28 a. m.; 5.06 p. m. (does not run Saturdays.) SUNDAYS, 5.35 p. m.

For Eastport and St. John (via steamer from Portland) on Monday at 1.26 p. m.

For Woburn, 6.28, 7.01, *7.48, 11.07 a. m.; 2.51, 4.58 p. m. SUNDAYS, 8.48 a. m.; 2.25 p. m.

For Ayer Junction, Stations on W. N. & P. and Fitchburg Divisions, 7.07, 11.55, a. m.; 5.01 and 5.42 p. m. SUNDAYS, 2.15 p. m.

For Stations on W. N. & P. Division, Nashua to Portland, Me., 9.01 a. m. (3.40 p. m. to Rochester only.)

For Amherst, Milford and Wilton, 9.01 a. m.; 1.00, 3.40, 5.30 p. m. SUNDAYS 2 p. m.

For Greenfield, Peterboro, Bennington, Hillsboro and Keene, 9.01 a. m.; 3.40 p. m. SUNDAYS to Hillsboro 2 p. m.

For Nashua, Manchester and Concord, 7.30, 9.01, 9.39, *10.39 a. m.; 12.09, 12.23, 1.00, *1.39, 3.40, *5.29, 6.27, *8.10, *9.10 p. m. SUNDAYS, 10.02, 10.39, a. m.; 12.09, 2.00, 6.02, *8.10, *9.10 p. m.

For Franklin, Lebanon, White River Junction, 7.30, *9.39 a. m.; b*12.09, *1.39, (to Franklin only) 5.29, *b8.10 p. m.

For Warner, Bradford, Sunapee, Newport, (N. H.) Claremont and Claremont Junction, 7.30 a. m.; 1.39 p. m.

For Montpelier, Essex Junction, Burlington, St. Albans, St. Johns and Montreal via Central Vermont, Line, *9.39 a. m.; b*12.09, *8.10 p. m.

For Stations on White Mt. Division, 9.39, b*10.39 a. m.; 1.39 p. m. (5.29 p. m. to Plymouth); *b9.10 p. m.

For St. Johnsbury and Lyndonville, via Wells River, b*10.39 a. m.; *1.39, *q9.10 p. m.

For Montreal and Quebec via Plymouth and C. P. R., b*10.39 a. m.; *b9.10 p. m.

QUEBEC EXPRESS, via Plymouth and Sherbrooke, *10.39 a. m.; *9.10 p. m. (daily except Saturdays.)

References:
a Via Wakefield Junction
*Express, b Daily.
q Wednesdays and Saturdays only.
w Via Western Division.
x Via Bedford, z Via Wilmington Junc.

D. J. FLANDERS,
General Pass. and Ticket Agent.

E. H. WHITE

137 CENTRAL STREET

FOR SALE—Cottage house near Loring and Westford street; bath, hot water, furnace heat; in fine condition. $2500.

FOR SALE—In genteel neighborhood, a very nice lodging house, Rooms never empty, nice class of lodgers. Just the place for a man and wife to do light housekeeping and get a nice income from the rooms.

FOR SALE—A money-making variety store, with five-room tenement. Price $500.

FOR SALE—Two-family house, near the Lamson Store Service, always rented; $4,000.

FOR SALE—House and stable, 14000 feet land near Broadway and Walker streets, lots of fruit; $4,000.

A Cottage Bargain

We've got a dandy six-room cottage that you'll buy the minute you see it. You can't help it, for it is the best, cosiest, prettiest, and most substanial cottage in the city of Lowell. The rooms are good size, airy and pleasant. You get the sun all day. Location cannot be beaten, high land and good healthy, invigorating air. Gas, city water, sewer, electric bells, nice lot of land. It's all ready for you to move in, the gas and water metre are all in and ready for instant use. Near electrics, schools and churches. And the beauty of it is you get it by paying $300 down and $15 a month. Did you ever hear of a squarer proposition? Better call early and don't let your neighbor get ahead of you. The price is so low you'll wonder how we can do it.

ONLY $1700

Eugene G. Russell

Real Estate and Insurance,
407 Middlesex Street, near Depot.

SOMETIMES

Everyone wants money, no matter how saving a person may be one cannot foresee everything. We give the money so cheap and make the repayments so easy that it helps over a rough place in life's pathway without a jar.

CASH LOANS TO ANYONE with a salary. No security asked; a plain note is all we require.

KELLEY, the Money Lender,
302 Middlesex st.

LEGAL NOTICES

To the Honorable the Justices of the Superior Court within and for the County of Middlesex:

Respectfully libels and represents John A. R. McDougall of Cambridge in said County, that he was lawfully married to Mary Catherine McDougall now of parts unknown at said Cambridge on the 6th day of June A. D. 1901, and thereafterwards your libellant and the said Mary Catherine lived together as husband and wife in this Commonwealth, to wit, at said Cambridge, that your libellant has always been faithful to his marriage vows and obligations, but the said Mary Catherine being wholly regardless of the same, at said Cambridge on or about the 20th day of June A. D. 1901, utterly deserted your libellant, which utter desertion has continued for more than three consecutive years next prior to the filing of this libel.

Wherefore your libellant prays that a divorce from the bonds of matrimony may be decreed between your libellant and the said Mary Catherine.

Dated this 2nd day of October A. D. 1905.

JOHN A. R. McDOUGALL.

COMMONWEALTH OF MASSACHUSETTS. Middlesex, ss. Superior Court, Oct. 7, A. D. 1905.

Upon the libel aforesaid, it is ordered that the libellant notify the libellee to appear before our Justices of said Court, at Cambridge, in said County, on the first Monday of November next, by causing an attested copy of said libel and of the order thereon, to be published in The Lowell Sun, a newspaper published in Lowell, in the County of Middlesex once a week, three weeks successively, the last publication to be fourteen days at least before the said last mentioned day, and that an attested copy of said libel and order thereon be sent by registered letter to the last known residence of the libellee, that she may then and there show cause, if any she have why the prayer in said libel set forth should not be granted.

THEO. C. HURD, Clerk.

A true copy of the libel and of the order thereon.

Attest,

THEO. C. HURD, Clerk.

COMMONWEALTH OF MASSACHUSETTS, Middlesex, ss. Probate Court.

To the heirs-at-law, next of kin and all other persons interested in the estate of Edward Carney, late of Tewksbury in said County, deceased.

Whereas, a certain instrument purporting to be the last will and testament of said deceased has been presented to said Court, for Probate, by Ellen C. Carney, who prays that letters testamentary may be issued to her, the executrix therein named, without giving a surety on her official bond.

You are hereby cited to appear at a Probate Court, to be held at Cambridge in said County of Middlesex, on the twenty-fourth day of October A. D. 1905, at nine o'clock in the forenoon, to show cause, if any you have, why the same should not be granted.

And said petitioner is hereby directed to give public notice thereof, by publishing this citation once in each week, for three successive weeks, in The Lowell Sun, a newspaper published in Lowell, the last publication to be one day, at least, before said Court, and by mailing post-paid, or delivering a copy of this citation to all known persons interested in the estate, seven days at least before said Court.

Witness, Charles J. McIntire, Esquire, First Judge of said Court, this tenth day of October in the year one thousand nine hundred and five.

W. E. ROGERS, Register.

FOR SALE

FOR SALE—A barber shop worth $125, will sell now for $50. Reason for selling is that I have two shops. Inquire Max Shapiro, 301 Middlesex st.

FOR SALE—Cigar, tobacco, confectionery and newspaper store, owner going in other business. Address J. W., this office.

FOR SALE—A one-horse express wagon in good condition; also a 30-inch circular saw. Apply to Arthur Lavoie, 183 Hall st.

FOR SALE—A large size parlor stove, will sell cheap. Inquire at rear 71 Church st.

$70 BUYS a Yetman transmitting typewriter, only eight months use, condition guaranteed out of operating business. W. G. Eames, 197 Appleton st.

FOR SALE—Keystone cider mill at 79 Whipple st.

FOR SALE—Show cases, scale, candy jars at A. Lallamme's fruit store, 579 Middlesex st., opp. Grand.

BEST STORE BARGAIN IN LOWELL—A grocery and fruit store within 5 minutes' walk from Middlesex depot. Nice stock of groceries, fruit, tobacco, confectionery. Will net $15 clear profit weekly. Excellent fixtures. Owner going out of town. Must sell quickly. Price $275 if sold before next Saturday. It will pay you to investigate. Eugene G. Russell, 407 Middlesex st., near depot. Better call today and get ahead of the other fellow.

FOR SALE—Ferrets, at 72 Stanley st., Centralville.

FOR SALE—Corner lot on Rogers st. Must be sold. Owner leaving city. Inquire 25 Whipple st.

FOR SALE—In Lynn, lodging house of twenty rooms, all in good condition, rooms all full, steam heat, good paying proposition, price reasonable. Address T. 90, Lowell Sun.

FOR SALE CHEAP—2 sets of machinery for making brooms. J. H. Burns, 332 Middlesex st.

FOR SALE OR TO LET—A cottage in Trull street, North Tewksbury, 2 1-3 acres of land. 135 Summer street, city.

FOR SALE—Boarding house, 23 rooms, Will sell cheap on account of poor health. Inquire at Sun office.

FOR SALE—Portuguese poodles. Geo. Wray, No. 503 School street.

FOR SALE—Furniture, will sell at a bargain if bought at once. 104 Central st.

FOR SALE CHEAP—Two pool tables. Inquire 455 Lawrence st.

FOR SALE—A nicely furnished lodging house centrally located. Inquire at Sun Office.

FOR SALE—A boarding and lodging house, 22 rooms and all modern conveniences. For further particulars inquire 9 Sayles st.

FOR SALE—Dry bobbin wood, 10 bushels, (5 baskets) $1.00. W. H. Parker & Sons, Telephone 1074-3., cor. Rogers and Perry sts.

REAL ESTATE FOR SALE

COTTAGE FOR SALE—The best cottage in Lowell for $1750. For full particulars call on Eugene G. Russell, 407 Middlesex st.

FOR SALE—A farm in Tyngsboro; six acres; a large number of fruit trees. If purchased at once will sell at a great bargain. Inquire Tyngsborough Woods Corner. Fred Painaud.

If you want help at home, or in your business, try The Sun "Want" column.

HELP WANTED

WANTED—At once, a first class barber, no other kind need apply at the Associate Building barber shop.

WANTED—Neat woman, understands making soups, chowders, work 4 hrs. mornings. Apply at once. Reynolds Palmer st.

WANTED—Help at Scripture's laundry, 256 Lawrence st.

WE WANT one hundred girls to train for chorus work. If you have no money and mean business we will train you and take an order on your salary after we have secured your engagement. Call and talk it over. Irving F. Moore Amusement Co., room 23, Swan Bldg., Mary E. May, manager, Boston office 218 Tremont st., rooms 504-5-6.

WANTED—Mattress maker at E. Hapgood & Son's, 247 High st. Call at once.

WANTED—An old lady to do light housework and mind one baby. Apply 21 Third st.

WANTED—2 first class plumbers to work in Hartford, Conn., steady work to right men, wages $3.25 per day. Married men preferred. Address P. O. Box 455, Hartford, Conn.

WANTED—100 non-union machinists, no labor trouble, nine hour day, highest rate of wages. Call between 8 and 9 o'clock p. m. Thursday, Oct. 12 at 102 Central st.

WANTED—Lady in loan office, give age, experience and name of last employer. Address C., Sun Office.

WANTED—A man for farming that can drive a team. Inquire Howard Foster, Lawrence Road, North Tewksbury.

WANTED—A chamber girl to help at table work. Inquire 9 and 10 Dutton st.

INDUSTRIAL LIFE INSURANCE—We want first class men for positions as supts., asst. supts., and agents; we sell the best policy to the insured; we give the best contract to agents; investigate our proposition; interviews confidential. Provident Savings Life, 13 Merrimack square.

WANTED—Woman to work Tuesdays and Fridays in boarding house. 311 Bridge st.

WANTED—Bright young man, about 18 years old, to learn dry goods business. An unusual opportunity with quick advancement, if capable. Write full particulars in confidence to H. T., Sun Office.

WANTED—A dish washer at the Merrimack House. Apply at once.

WANTED—Four Monotype keyboard operators and two casters for permanent jobs, non-union. Address, stating capacity and wages desired. Everett Waddey Co., Richmond, Va.

BOYS WANTED—Apply to W. H. Bagshaw, 11 Wilson st.

WANTED—An experienced kitchen girl at 432 Central st.

WANTED—For the U. S. marine corps, able-bodied, unmarried men between 21 and 35, of good character, must speak, read and write English and be citizens of the U. S.; marines serve at sea on men-of-war in all parts of the world and in our island possessions and at naval stations in the U. S. Apply at Post Office Building, Lowell, Mass.

WANTED—An experienced kitchen girl. Apply at 201 Appleton st.

WANTED—A young man to deliver wood at J. P. Quinn's Coal and Wood yard, Gorham and Dix sts.

WANTED—Men and women knitters, boarders, and toppers, permanent work, good wages, expenses paid. National Employment Bureau, 10 South Main st., Fall River, Mass.

WANTED—An experienced table girl at 47 Tyler st.

EXPERIENCED HELP of all nationalities will find it to their advantage to patronize Metcalf.

ANY INTELLIGENT PERSON may earn a good income corresponding for newspapers; no canvassing; experience unnecessary. Send for particulars. Northern Press Syndicate, Lockport, N. Y.

WANTED—First class table girls, chamber girls, cooks and kitchen girls for seashore and mountains; high wages; also a few general house girls wanted. Prescott Employment Bureau, 34 Prescott st., in the Jewelry store.

WANTED

WANTED—By two ladies, furnished or unfurnished room for housekeeping. Centralville preferred, references. Address M., Sun Office.

WANTED—Room and board for man, wife and little girl in private family within ten minutes of city hall. Address A. B., Sun Office.

WANTED—To buy a second hand butcher scale. 121 East Merrimack st.

1000 PEOPLE WANTED to purchase Beans and Coffee, 10c at Reynolds, Palmer st. Ladies department.

WANTED—To let every one know that the Smith Brothers build and repair chimneys of all kinds with Portland Cement Mortar, warranted to wear from 25 to 35 years. We use no nails with our patent staging, therefore creating no leaks in your roof. Smith Brothers, 145 Liberty st., Tel. 1593-2.

WANTED—Washing and ironing to do at home or would go out to it. 13 East Pine st.

CLERKS—Wanted to take their lunch at Corey's, 43 Prescott street. Table D'Hote dinner, only 25 cents.

BUSINESS MEN are better satisfied at Corey's Lunch, 43 Prescott street than at any other lunch room in the city. Service neat and quick.

WANTED—Two young men want board and room in private family. Address J. F. B., Sun Office.

BOARDERS WANTED—Pensioners both male and female, good home for winter, on line of electrics, a few miles out. Address D. L. T., 65 Merrimack st., Lowell, Care H. C. Wilder.

WANTED—Desirable books in libraries, sets, etc., bought and sold. Merritt, 277 Middlesex st.

WANTED—Children to board in country, desirable home. Terms reasonable. Address Nelson, R. F. D., Billerica Centre.

WANTED—Washing and cleaning by day or hour. Address K. M., Sun office.

WANTED—Everybody to try one dollar's worth of our dry hard wood kindlings. Wm. K. Aldrich Co., 589 Dutton st.

WANTED—Children to board in East Chelmsford, second house on right past city line, take Boston car.

SITUATIONS WANTED

A WELL EDUCATED French young lady would like position as governess in English speaking family, would teach French to children or all members of the family. For references address 390 Merrimack st.

MIDDLE AGED LADY wants work in small family. Would take care of one child. Inquire at 63 Chestnut street, middle bell.

SPECIAL NOTICES

EVERYBODY CAN USE ONE of the large Galvanized Wash Tubs which we give away with a pound of Baking Powder. Dickson's Tea Store, 68 Merrimack st.

MILLINERY—Ladies hats made $1, frame included. Boston experience, satisfaction guaranteed. 56 Westford st.

SLATE ROOFS of all kinds repaired at short notice. Smith Brothers, 145 Liberty st. Tel. 1593-2.

SPECIAL OFFER—Chimneys swept out from top to bottom with steel brushes and an iron door set in the bottom all for $2.50 per chimney. Smith Brothers, 145 Liberty st. Tel. 1593-2.

SATURDAY NIGHT CLERKS are invited to lunch at Corey's, 43 Prescott st. Service neat and quick.

WM E. RIGG, 65 Billerica st., Riverside Park. Piano and Furniture mover, in or out of city. Prices reasonable for good work. Sign on barn.

M. GOLDSTEIN CO., dealers in wall papers; also paper hanging, white washing and painting. One room papered, $1.75. Work guaranteed. 168 Chelmsford street, Lowell, Mass.

HAND WORK laundry. All work guaranteed to be first-class and done at short notice. We also clean and press clothing at 540 Middlesex street. George King, proprietor.

MISS L. VIVIAN PRESSY, piano teacher, 127 Stackpole street.

MISS LIDWIN BERNIER, pianoforte teacher, 1 Jewett avenue.

ALBERT DEAN, slater, tiler and tin metal roofer, chimneys repaired, estimates free. Inquire 13 Bradford st.

WANTED—Ten men with bad shaped heads to call at Delorme's the Hatter and he will fit the head perfect with a stylish hat at 261 Middlesex st. Delorme, Practical Hatter. Repairing a specialty.

PRESCOTT EMPLOYMENT BUREAU—Reliable help of all kinds wanted and furnished. Mill, farm, domestic, beach and mountain hotel help a specialty. 34 Prescott st., Lowell, Mass. Telephone 591-2.

THE SUN IN BOSTON—The Sun is on sale every day at both news-stands of the Union station in Boston. Don't forget this when taking your train for Lowell.

MISCELLANEOUS

MRS. FLETCHER, 760 Gorham st., trance medium and card reader.

IF LADIES DESIRE their mattresses made over at home send to Mrs. L. Hackett, 940 Central st.

MILLINERY—Trimmed and untrimmed hats, latest style hat frames, 25 cents, fancy designer. 95 Westford st.

WHITE SEWING MACHINE CO.—We are selling the latest improved machine, ball bearing, fast running, noiseless, automatic lift, most endurable machine in the market. Second hand machines for sale. All makes of sewing machines repaired. 376 Bridge st.

TABLE D'HOTE DINNER—25 cents at Corey's Lunch, 43 Prescott st. It's fine. Try it.

THE BEST—Falls & Burkinshaw write: "We consider the late Dr. A. Thompson's Prevention and Cure the best remedy for colds, grip, pneumonia and rheumatism, and Dr. A. Thompson's Pile Cure the best for its purpose, we have ever sold. Our customers speak very highly of them." All druggists.

A NURSE trained in maternity hospital, especially for confinement cases; Highest medical references, terms moderate. Mrs. Battle, Maternity Nurse, 24 Third street.

GORDON & BLOOD—Sheet Metal Workers, Furnace and Stove Repairs, Cornices, Skylights, Gutters, etc. 52 Palmer st. Tel. 897-2.

CHIROPODIST—C. M. Saunders, 90 Prescott st. Open Mon. Tues. and Sat. evenings.

MRS. C. ADAMS—Clairvoyant and card reader and ladies' parlor employment office at 382 Central st.

REAL ESTATE MEN, PROPERTY OWNERS, ETC.—Will paper your room, furnishing paper, and border to match the same, including the hanging for $2.00; special prices given for work consisting of more than one room; estimates furnished on inside and outside painting, whitewashing, etc., first-class work guaranteed. Baker (The New Racket), 503 Middlesex st.

MONEY—The best place in the city to borrow money is from the U. S. Loan Co., 90 Prescott st.

NOW IS THE TIME to bring in your Panama hats and have them cleaned. We have all the latest shapes in stiff hats. We will give a hat cleaner free with every purchase of a hat at J. Delorme's, 261 Middlesex st. The famous hatter.

THE WONDERFUL DRINK GLORIA, gives youthful vigor, and a day of new life in every drink. Boyle Bros., Telephone.

CARPENTERS AND BUILDERS should order "The Chase Lock Hinge" for blinds direct from factory at a liberal discount. Box 150, Waltham.

PILES, HEMORRHOIDS—Rectal trouble sufferers, I am no free sample deposit or C. O. D. fakir. I was positively cured years standing. Have cured hundreds severe cases by the formula of a specialist of highest standing. Formula—Advice 50 cts. Treatment inexpensive. M. Adams, 220 A. Pearl st., Somerville, Mass.

GENERAL REPAIRING, tenements specialty. 1 Charles Court, off Charles st. 2 flights up.

MIRACLE. The great German rust exterminator. Takes the rust off lawn mowers, cutlery, in fact everything, without labor. Once used always used. For sale by all leading hardware houses. Price 25 cents. Hugo Hill, Manufacturer.

MOTHERS—Bent's Destroyer kills lice on children, and all insects; cures dandruff and itching scalp; prevents falling hair, harmless, 25c only at Falls & Burkinshaw's, 418 Middlesex st.

LADIES—Dr. LaFranco's Compound gives positive relief; powerful combination used by 200,000 women. Price 25 cents; druggists or by mail. Address LaFranco & Co., Philadelphia, Pa.

LIMBURG—Chimney expert; chimneys swept and repaired. Residence 1123 Bridge street. Telephone.

INFORMATION WANTED

NOTICE—DIVORCES

Strictly private advice and book free. Short wait, prompt, efficient, references everywhere, success in all counties in Massachusetts, lowest fee, easily paid. Our only office. Lawyer, 47 Court st., Room 11, Boston Mass.

HALL TO LET

A fine hall 30x41½ feet, with large ante-rooms, closets, etc., in the Harrington building, 52 Central street. Inquire at The Sun Office.

TO LET

TENEMENT—Small tenement in the front, to let at 151 South street. Rent low.

TO LET—Tenement 5 rooms, bath, pantry, hot and cold water, and shed in Pawtucketville. Inquire 253 Hale st.

TO LET—Half a double tenement of 7 rooms, bath, hot and cold water and nice orchard of 8 pear trees. Inquire 28 West Fifth st.

TO LET—Furnished rooms, private family, board if required. Address A. A., Sun Office.

ROOM TO LET—Nice large furnished front room, suitable for man and wife with one child, would take care of child if woman wishes to work. Inquire at 162 High st.

FURNISHED and unfurnished rooms to let at 172 Appleton st.

TO LET—An upstairs tenement of nine rooms and bath room. Inquire at 177 Summer st.

TO LET—A tenement of 6 rooms and bath. Inquire 37 Oak st.

COTTAGE TO LET—New cottage of six rooms, with bath, hot and cold water, open plumbing, porcelain tubs, near corner of Chelmsford and Powell streets, for $14 per month. Apply to Eugene G. Russell, 407 Middlesex st.

TENEMENT TO LET—A good six room tenement, five minutes walk from the depot, $9 per month. Eugene G. Russell, 407 Middlesex st.

BARN TO LET—Good barn on Middlesex street, $6 per month, could be used for storage, paint or blacksmith shop. Eugene G. Russell, 407 Middlesex st.

TO LET—8-room house on Columbia st. 5 minutes' walk from Shaw Machine shop. Inquire 111 Merrimack st.

TO LET—One, two or three unfurnished rooms in a private family, cor. Burns and So. Highland sts.

TO LET—In Belvidere, 5-room flat with bath, set tubs, good closets and shed room. Apply Henry Miller & Son, Wyman's Exchange.

TO LET—The tenement you want is at 170 Crawford st., seven rooms and bath. Step from Moody st. car line. Look at it. Open plumbing and hot and cold water. See Mr. Clark at State Normal school.

TO LET—A seven room tenement with all modern improvements at 112 Walker st. Inquire Mrs. Leary, 118 Mt. Washington st.

TO LET—We have the best list of moderate priced tenements in the city to select from; every one thoroughly cleaned and repaired. T. H. Elliott, 64 Central st.

TO LET—To a lady a very pleasant front room with all modern conveniences, also telephone. Price low. 276 Westford st.

TO LET—A cottage house, 27 Cady st. Inquire 34 Gorham st.

TO LET—Tenements at 688 Lakeview avenue. Inquire of M. D. Chemevert, 5 Aiken street.

TO LET—Tenement of six rooms and bath, 9 Westford st. G. D. Kimball, 64 Central st.

ROOMS TO LET suitable for a wheelwright or for light manufacturing. W. K. Aldrich, 587 Dutton st.

ROOM WITH POWER to let in card building, Shattuck st. Wm. E. Badger, Locks & Canals office.

MONEY TO LOAN

MONEY LOANED—Any employe holding a permanent position; may get money without security or publicity at the lowest rates in the city. Vacation loans made on a new plan. Offices in Lowell and Lawrence. Massachusetts Loan Co., Room 22, Hildreth Building, 45 Merrimack st.

DON'T BE SHORT—Plenty of money to loan to permanent salaried people on easy weekly payments, lowest rates in the city (confidential) no publicity, no delays; special inducements for quick payments. Private office. Offices in Lowell and Lawrence. U. S. Loan Co., 90 Prescott st.

$5, $10, $15—Emergency loans for "tight" places quickly secured at the best place in Lowell. T. H. Kelley's, 302 Middlesex st.

MONEY ON CREDIT without security salaried people and others. Best terms, liberal discount, commission paid. Merrimack Loan Co., Associate Building.

MONEY LOANED salaried people, retail merchants, teamsters and others, without security, easy payments, offices in 50 leading cities. Tolman, room 41 Hildreth Building, 45 Merrimack st.

MONEY TO LOAN on furniture, pianos and all personal property. Private office, (Strictly confidential.) Room 5, Swan building, 26 Central st.

MONEY TO LOAN at short notice on furniture, pianos, diamonds, etc. Leases paid off and more money advanced. All business strictly confidential. Address W. E. Leinhas, room 9, Barristers' Hall.

LOST AND FOUND

LOST—A black leather music roll somewhere between Lawrence st. and First st. Please return to 21 First st. and receive reward.

LOST—A female yellow collie, face partly white. Reward at 242 Mammoth Rd.

LOST—A sum of money Friday evening somewhere between St. Peter's church and George st. The finder will be rewarded by leaving at Sun Office.

LOST—A Maltese and white cat at C. E. White's, No. 6 East Pine st. A suitable reward will be given to the person returning the feline.

LOST—Sable and white collie dog. Reward at 553 Pleasant st., Dracut.

LOST—Saturday night, a time order book on Westford st. $5 reward if returned at once to Smith Bros., 145 Liberty st.

LOST—A small female silver terrier on Merrimack st. Reward at John Hesson's, 140 Vermont ave., Dracut Centre.

REWARD—I will pay a suitable reward for the return or information leading to the return of any of my lost or stolen coal bags, coal shovels, coal shutes, wood baskets or wood hooks. John P. Quinn, Gorham and Dix sts.

LOST—A black chatelaine bag, black velvet with silver top, pocketbook containing sum of money, between Walker and Dutton sts. Reward at Maker & McCurdy's, 201 Merrimack st.

LOST—A small hand bag, with silver glasses and chain, between Sixth street and Central street. Call at Sun office and receive reward.

LOST—A class pin with initials G. S. G., 1900; Nile green; between Watson avenue and Westford street, or on Grand street. Reward at 1 Watson avenue.

READY FOR ALL COMERS

Remember we always have ice cream soda and college ices at the same old price, 5c. We also have a choice line of hot drinks, including hot chocolate, coffee, malted milk, beef tea, etc. Howard, the Druggist, 197 Central street. Open till midnight.

DIED IN POVERTY

Mitchell Cast Off by His Father

BECAUSE HE WED AN ACTRESS

Pending Patent Would Have Made Him Rich

HAVERHILL, Oct. 12.—Ernest Albert Victor Mitchell, at one time the favored son of one of the foremost families in Manchester, Eng., but who was disinherited because he followed the dictates of his own heart and married a pretty opera singer, is dead in this city and his wife and family, without means and relying entirely on the aid which friends are expected to offer are seeking to avoid a pauper's burial for him.

Mitchell died at the City hospital of a cerebral hemorrhage after several weeks' illness. He was taken ill in Fall River before coming to this city a week ago, and soon after his arrival was in such a condition that hospital treatment was necessary.

His father was Albert Mitchell, a wealthy land and mill owner of Manchester. The son, 15 years ago, fell in love with a pretty opera singer he saw for the first time on the stage, and in spite of parental opposition they were married. That act parted them from Mitchell's family, and they came to America, settling in Boston. Mitchell had not been an idle young man, and in Manchester he learned to be a draftsman of no mean ability, so that he earned a good living for himself and wife, who gave up the stage to care for his home, which he founded in Boston. They lived there for about two years and then went to Hartford, Conn., where they lived for about 11 years, Mitchell continuing at his trade until they removed to Fall River.

Illness soon seized him and he was obliged to give up work. Within a short time the expenses of doctors and living had eaten up their savings and then Mrs. Mitchell came to the rescue and resumed her stage career. Matters became worse and her small earnings were not enough to cover the expense of a family.

The couple came to this city a week ago, Mrs. Mitchell having secured an engagement at a variety theatre. She could not leave her family behind and thought that with her salary she could care for them until her husband recovered his health.

Soon after their arrival it was found that her fight had been in vain and then Mrs. Mitchell secured the aid of the overseers of the poor. It was at first considered a case for the state to care for, but Mitchell was not in condition to be moved so far as the state hospital at Tewksbury and he was consequently taken to the City hospital. He sank rapidly and yesterday his death followed.

Before his marriage Mitchell was much about his father's mills and became acquainted with the operations of the machinery to such an extent that he had succeeded in perfecting a cylinder machine for textile work, and his invention is almost ready to revolutionize the textile industry.

Boston attorneys have the invention in hand and are waiting for the issuance of the patent rights to put it upon the market.

Beside a wife, Mitchell left three children, the eldest aged 7 years and the youngest 8 months old.

ROAD WINS

TYNGSBORO WOMAN LOSES SUIT AGAINST BOSTON & NORTHERN.

NASHUA, N. H., Oct. 12—The jury in the suit of Helen Morgan of Tyngsboro, Mass., to recover damages from the Boston & Northern street railway for injuries caused by the motorman starting a car while she was debarking, thus throwing her to the ground, brought in a verdict last night for the defendant.

DATE SET

THANKSGIVING DAY WILL COME ON NOVEMBER 30.

WASHINGTON, Oct. 12—Nov. 30, the last Thursday in that month, will be the national Thanksgiving day, and although the president's proclamation is not expected for some days there have been many inquiries which has caused the announcement from official quarters.

PAT CROWE

HELD IN $5000 BAIL FOR DISTRICT COURT.

OMAHA, Neb., Oct. 12—When the preliminary hearing of Pat Crowe, alleged kidnapper of Eddie Cudahy, was called yesterday, Crowe waived that formality and was bound over to the district court in $5000 bail.

HORSE DRUGGED

Argot Boy Acted Very Queerly In Dover

DOVER, N. H., Oct. 12.—The change from heat to cold, disagreeable racing weather has not affected either the horses or the sport, judging from the way the trotters and pacers battled at Granite State park from noon until dark yesterday. A baker's dozen of heats were raced, but when lack of daylight caused a postponement only the events which were started Tuesday had been finished.

Better racing has not been seen in a long while, and it is a pity that it could not have been made comfortable for the spectators by the presence of bright sunshine.

The officials believe they have run across a piece of fraud, but there is no surety that this is so. Argot Boy came to the post in the 2.14 pace, a lot the best liked of a large field, and there were stories of his being able to show 2.10 three times over a half-mile track.

He acted as if 2.30 would suit him better when the word was given, for he finished behind the flag, going all the way on a pace.

It was openly talked that the horse was drugged, but his performance today will tell the tale.

The honors of the day belong to the 2.10 pacers, for while they did not step quite as fast as their 2.11 brethren, they seem to be more evenly matched. At any rate they have tried four heats, and the score stands with a first place for Gloria, Alntree, Le Points and Loretta, with a different horse second each heat. Every one but the officials saw Alntree ahead of La Points in the third heat.

Loretta, a clean-limbed daughter of Prodigal, drew the pole and did not lose it or the lead in the first heat. The next trip Alntree outraced her down the stretch. Then followed the duel between Alntree and La Points. The fourth heat saw Gloria and Bud Posey at it, finishing head-and-head, the latter not lasting quite long enough.

CAPTAIN ALLEN

MARRIED WIDOW OF ABNER McKINLEY.

PITTSBURG, Pa., Oct. 12—Mrs. C. G. Baer, who was Miss Mabel McKinley, is authority for the announcement that her mother, Mrs. Abner McKinley, was married at Baltimore last night to Captain John D. Allen of Tampa, Fla. Captain Allen is in the United States navy and his bride is the widow of the late President McKinley's brother.

THE POPE

IS A GREAT ADMIRER OF PRESIDENT ROOSEVELT.

WASHINGTON, Oct. 12—Archbishop Seton of Rome, was one of the callers on the president yesterday and they had an extended chat. He presented to the president the congratulations and good wishes of the pope, receiving in return a message of felicitation from the president to the pope.

"The pope is a great admirer of the president," said the archbishop, and he will be pleased with the message which I am to convey to him from the president."

MODERN STORE

WHAT MERIT ACCOMPLISHES IN THE CLOTHING LINE.

Eight years ago the Caesar Misch store started business in a small store in Middlesex street, selling men's, ladies' and children's clothing on credit. Today the store occupies its own building on Central street, the principal business street.

Liberal credit terms, honest merchandise and modern business methods have all contributed to its success.

Improving the store accommodations and using the expert services of specialty buyers, the Caesar Misch store is now better able than ever to satisfy the most critical customer.

The entire second floor is given over to the ladies' display room, of cloaks, suits, waists, trimmed hats and furs. A department as large as any in this city. All the new styles and many models of imported suits.

The men's clothing store on the first floor is a finished example of a modern salesroom.

The stock is replete with all the popular suits and the latest novelties. The extreme long cut coat, with deep vents, or the more moderate, shorter coat, just as your fancy inclines.

It seems that the mixture overcoats will again be popular and you will find all the desirable patterns here.

The other coats, too, the blacks and oxfords, either medium or long cut.

Just so with the boys; suits, overcoats and shoes for them. A complete outfit.

Add to all these advantages the desirable credit system, and you have the perfect store.

TALK ON THOREAU

By Hon. F. B. Sanborn to Old Residents

MANY LOCAL INCIDENTS RELATED

Interesting Bits of Lowell's Early History

At an open meeting of the Lowell Historical Society in Memorial hall last evening, Hon. Frank B. Sanford of Concord told the story of the life and character of Thoreau. It was one of the largest meetings in the history of the society and Mr. Sanford's address was very interesting. It had enough of local color to mark it a "home story" and in his opening remarks Mr. Sanborn made many local references. He went back for a golden moment to the days when Whittier, William Robinson and Harriet Farley were editing papers in Lowell and he also spoke of Rev. Horatio Wood of the Ministry-at-Large who at one time had John and Henry Thoreau under his tuition.

When Mr Sanborn referred to Thoreau's entrance into Lowell through the Middlesex canal, Judge Hadley passed him a book containing the lock tender's account of his meeting with Thoreau. The lock tender was Judge Hadley's father.

Solon Stevens presided and introduced the lecturer, who spoke in part as follows:

In deference to your historical function, I may dwell for a moment, before taking up the definite subject of my lecture, on the past connection between your city and the rural town of Thoreau and Emerson, where I have spent most of my life for the past half-century. It is known to you, of course, that Concord as a town is much older than Lowell, and that it was for a century or two one of the shire towns of Middlesex County. As Lowell grew in prominence, with the rapid growth of the factory system, it soon became another shire town and Concord lost its relative rank as a county seat. But while the courts continued to hold a yearly session at Concord, there was much communication between it and Lowell, not by trolley line or steam railroad, as now, but by a daily stage-coach, and by the private carriages that drove along the pleasant stage-road through Carlisle and Chelmsford. In the period of Lyceum lectures, Emerson used to drive over this road to Lowell, to deliver here one of those lectures which he had already tried on a Concord audience, before giving them in other places. I have heard my friend, Ellery Channing, describe one of these excursions, occupying the whole night from 5 or 6 p. m. till towards midnight, going and coming and lecturing,—and the night so dark that in passing through thick woods in Carlisle, nothing could be seen either of the road or the horse.

In those times there was an inducement to lecture in Lowell, above the compensation, whatever that might be—not very large, as I take it, for Emerson, like Theodore Parker, was more concerned to be heard than paid,—for the movement of transcendentalism and social reforms had many supporters here. That excellent poet and prose-writer, Whittier, as your society well know, lived in Lowell for a time, and here wrote some of his early prose sketches under the name of "The Stranger in Lowell" and the cultivation of literature by the factory girls of that period, resulting in that remarkable monthly magazine, the "Lowell Offering," had a close connection with the general agitation for political and social reformation, to which Emerson and Whittier and many others were committed.

In your city, too, resided that independent journalist, William Robinson, a Concord man by birth and sometimes by residence, better known as "Warrington," who was always on the right side, whatever and wherever the majority might be, and by his wit and power of reasoning helped on many good causes. Robinson had been at Concord a schoolmate of John and Henry Thoreau, who in 1839 made the first of those voyages down the Concord and up the Merrimack that have become so famous, and of which I am presently to tell you. Like Ellery Channing, who was a week older than himself, Robinson was more than a year younger than Henry Thoreau, and might, like him, have gone to Harvard College had he been willing to be helped through by others. Instead of that he became first a printer, then an editor, and while the Thoreaus were rowing or sailing their home-made craft, on the way to the White Mountains in August, 1839, Robinson was setting type and writing editorials for the Middlesex Republican, which had been the "Yeoman's Gazette," a weekly whig newspaper in Concord Village. In 1841 he sold it to William Schouler, who soon after bought the Lowell Journal, and induced Robinson to come to Lowell as his assistant editor. Here he found Mrs. Robinson among the contributors to the Lowell Offering, and here he was living when Whittier was editing or contributing to the "Middlesex Standard," which I have this afternoon been examining through the courtesy of your society. It was a good era of journalism and literature in Lowell when it saw Whittier editing one periodical here, Robinson another, and Harriet Farley a third,—not to mention others and among them Poe, who lived or were occasionally seen here. My own early interest in Lowell was, however, rather philanthropic than literary. I had the pleasure of knowing Rev. Horatio Wood, who had been one of the teachers in Concord of Thoreau, John Thoreau and Robinson, and when I first came here, about 1852, he was active, as for many years after, in that good work, the Ministry-at-Large, which has now been succeeded, no doubt, by many other charitable agencies, adapted to the increasing needs of the city.

When 42 years ago, I became secretary of the first Board of State Charities ever established in America, I became acquainted with another of your old citizens, Dr. Nathan Allen, afterward chairman of that excellent and very industrious board, which for years had the advantage of Dr. Howe's genius for philanthropy, as well as of service, and of the insight, tact, and Dr. Allen's experienced and faithful self-devotion of Dr. Henry Wheelwright. My position as secretary, member and chairman of the Board, and as inspector of charities under its successor, the Board of Health, Lunacy and Charity, of which Governor Talbot succeeded Dr. Allen as chairman, brought me often to Lowell, either to consult with Dr. Allen, to visit your almshouse and jail, or for other charitable interests. I was closely associated with Mr. Wood, Dr. Allen, the late Daniel Richardson, and others in the work of the state charities, and with Governor Talbot and Dr. Allen and Dr. Wheelwright in the investigation and reformation of the ill-managed almshouse at Tewksbury, which has now been for 20 years one of the best of our public establishments. Your Merrimack river is therefore associated in my recollection rather with the cause of the helpless poor than with its natural beauties, its romance of the Indians, or its poetry. To my friend and neighbor Thoreau, however, our Concord stream, on which I often sailed, and in which I sometimes swam with him, and your broad Merrimack were lovely pages in that great book of Nature which he was never weary of perusing and which he has made so accessible to thousands who outlived him. You must not suppose that the regard in which he is now held by those who read his books or the story of his too short life, was that which most of his contemporaries had for him. In his own native town, where he had grown up a studious but active boy, and where he continued to live an industrious, faithful and useful life, he was long looked upon by those who sought to be leaders of opinion there, as an idle, fantastic and rather useless person. The farmers, who came to like him greatly, looked on him at first with dislike; they thought he trod down their tall grass, left their fences down, and sometimes set their woods on fire. So he did once, accidentally; but as his companion in that accident was the son of old Squire Hosmer, and the brother of the Judge and senator, less was said about it than if his comrade had been a poet or an abolitionist. For in spite of the later renown of Concord, as an anti-slavery town, there were many years when to be called an abolitionist there was a term of reproach. When in 1842, in a course of lectures which Thoreau as curator of the Lyceum, organized and carried through, at a cost of only $100, and of which he was justly proud, it was announced in the Lyceum that Wendell Phillips would be one of the lecturers, an eminent citizen moved: "That as this Lyceum is established for social and mutual improvement, the introduction of the vexed and disorganizing question of Abolitionism or Slavery should be kept out of it." The motion failed to pass, and there again the next winter (1843-4), Mr. Phillips lectured. He lectured but when in a third winter the Lyceum voted to hear him once more, two of the curators, one of them the parish minister, resigned and left to Thoreau the task of providing for the season's lectures.

Some of his townsmen gave a singular reason for their animosity to this gardener, pencil-maker, house-builder and dweller in solitude by Walden. They thought that a young man who had gone through college had no moral right to be anything but a professional man; he must be minister, doctor, lawyer or schoolmaster. He must not go about the woods and waters of the county.

Pondering shadows, colors, clouds,
Grass-buds and caterpillar-shrouds,
Boughs on which the wild bees settle,
Tints that spot the violet's petal.

John Thoreau died tragically and on a slight cause in February, 1842,—and under circumstances which are preserved in a letter to William Robinson at Lowell from a friend in Concord, Feb. 2, 1842:

"I cannot close this hasty note without referring to the sudden death of our friend, John Thoreau, whom you knew and loved so well. In the evening of Saturday, January 29, he went to Dr. Bartlett, who dressed his wounded finger, and with no apprehension of further difficulty he went home. On his way he had strange sensations—acute pain in various parts of his body, and was hardly able to get home. On Sunday night he was seized with violent spasms, and lockjaw set in. On being told he must die a speedy and painful death, he was unmoved. 'Is there no hope?' he said. 'None,' replied the doctor. Then, although his friends were almost distracted around him, he was calm, saying: 'The cup that my Father gives me, shall I not drink it?' He bade his friends all good-by, and twice he mentioned your name. Not long before he died, he thought he had written something, and said, 'I will carry it to Robinson; he will like to read it.' He died Tuesday at 2 p m. with as much cheerfulness and composure as if only going a short journey."

M. DELCASSE

REFUSES TO MAKE ANY OFFICIAL DECLARATION.

PARIS, Oct. 12—M. Delcasse, former foreign minister, addresses a letter to this morning's Figaro, regarding the recent alleged disclosures of diplomatic secrets in which it was charged that France and Great Britain had entered into a compact to take joint action against Germany over the Moroccan affair. M. Delcasse, now outside the foreign office refused to make a statement.

BOWLING NEWS

The Wannalancits defeated the Hillsides on the Rowlaway alleys last night by a margin of 51 pins. Bowen and Edgell of the winning team were the high men. The score:

WANNALANCITS.

	1	2	3	T'tl
Edgell	101	83	95	279
Fowler	80	89	101	270
Abbott	81	86	94	261
Edwards	104	78	78	260
Bowen	94	99	92	285
Totals	461	441	448	1352

HILLSIDES.

W. Grant	78	82	92	252
McNeil	85	87	95	267
Harrington	92	86	86	264
Donohue	90	80	81	251
Callahan	80	91	96	267
Totals	425	426	450	1301

NORTH BILLERICA LEAGUE.

The Cricket club of North Billerica defeated the Odd Fellows in a rather one-sided game on the alleys last night. Whitehead was high man. The score:

CRICKET CLUB.

	1	2	3	T'tl
J. Radcliffe	73	93	74	240
Whitehead	87	106	82	275
Stirks	77	82	77	236
B. Southam	93	81	71	245
Getting	76	74	69	219
Totals	401	436	378	1215

ODD FELLOWS.

McBride	85	84	61	210
Ellis	80	73	62	215
Spencer	57	66	72	195
W. Radcliffe	82	70	60	212
Bollington	61	79	77	217
Totals	365	364	370	1099

MERRIMACK LEAGUE.

The following score was made in the Merrimack league series at the Rowlaway last night:

AMERICAN EXPRESS.

	1	2	3	T'tl
Cook	65	97	92	254
Marley	67	75	86	228
Cheney	63	78	77	218
Hall	97	82	86	265
Pihl	85	96	80	261
Totals	377	422	421	1220

DAVIS SQUARE.

Davis	84	82	78	248
Harker	76	92	77	245
Feindel	83	86	79	248
Breen	91	71	80	242
Moffatt	82	77	76	235
Totals	420	408	390	1218

If You Will

carefully examine *All* of the leading makes of cooking stoves you will buy a

Crawford

All of the others combined have not as many improvements.

Single Damper (patented), Cup-joint Oven Flues, Dock-ash Grates (patented), Improved Firebox, Improved Oven Indicator

A. E. O'HEIR & CO., Agents, Merrimack Square, Lowell.

FIVE MURDERED

Captain and Crew Attacked by Negroes

WILMINGTON, N. C., Oct. 12.—The murder of Captain Rumill and four of his crew of the four-masted schooner Harry A. Berwind, in a mutiny while the vessel was bound from Mobile to Philadelphia, is the story told in a special to the Star from Southport, last night. The schooner Blanche R. King, Captain J. W. Taylor, bound from Brunswick, Ga., to Philadelphia, put into Southport yesterday afternoon, bringing in irons three negroes, all that remained of the crew of the Harry A. Berwind. The captain, mate, cook and an engineer who did hoisting work aboard the latter vessel, apparently had been killed in the mutiny and their bodies thrown overboard and the body of a fourth sailor, a negro, was found lying on deck where he, too, had been killed. The Harry A. Berwind was bound to Philadelphia from Mobile, which port she left September 25. She was sighted early yesterday morning, 30 miles off the Cape Fear bar by Captain Taylor, whose attention was attracted by the reckless manner in which the ill-fated vessel was being steered, her course threatening to run down his own vessel. Captain Taylor and crew boarded the vessel and placed the negroes in irons.

It developed from the stories of the negroes that the mutiny arose as the result of a quarrel aboard ship early Tuesday morning about the coffee made for breakfast. The King was signalled by the Berwind, 30 miles east of Frying Pan lightship, and in response to a signal, Captain Taylor sent his mate, engineer and others onboard the Berwind.

The berth of the mate was spotted with blood, indicating that he was butchered in bed. After the boarding party from the King handcuffed the mutineers on the ship, one of the negroes complained that the irons were too tight and hurt him. The bracelet on the negroe's arm was loosened, when the captive whipped out a pistol and shot one of his own crew. The total list of killed is four whites and one negro.

MOOSE CLUB.

The Moose club held a party in Odd Fellows' hall in Chelmsford last night. There was a large number of friends of the members in attendance, including a number from Lowell. The Calumet orchestra furnished music for dancing.

Plans to Get Rich

are often frustrated by sudden breakdown, due to dyspepsia or constipation. Brace up and take Dr. King's New Life Pills. They take out the materials which are clogging your energies, and give you a new start. Cure headache and dizziness too. At Goodale's drug store, 217 Central st.; 25c, guaranteed.

J. L. DOUGLAS & CO.

Slate, Gravel and Metal Roofing

Gutters and Conductors. Repairing promptly done. Estimates cheerfully given.

Agents for [illegible] ready roofing in the world. Call or send for sam[illegible]

147 RUG[illegible] STREET. Telephone 451-2.

Every Family and Every Traveler Should Have a Box of

"Good Morning Call" (TRADE) (MARK)

TABLETS

10c FOR SALE BY 25c

BELVIDERE FAMILY DRUG STORE, High, cor. Andover St.
PIERRE N. BRUNELLE, 33 East Merrimack St.
F. H. BUTLER & CO., 391 Middlesex St.
CARLETON & HOVEY, 236 Merrimack St.
CHARLES E. CARTER, Branch cor. Smith, Pine cor. Westford St.
CARTER & SHERBURNE, Merrimack cor. Bridge St.
CONCORD DRUG CO., 157 Merrimack St.
A. W. DOWS & CO., Merrimack and Central Sts.
ELLINGWOOD & CO., Central and Merrimack Sts.
FALLS & BURKINSHAW, 418 Middlesex St.
ALBERT L. FIELD, 1059 Gorham St.
OSMAND L. FIELD, 350 Merrimack St.
F. C. GOODALE, 217 Central St.
FRED HOWARD, 197 Central St.
J. B. A. JOHNSON, 389 Central St.
LAFAYETTE PHARMACY, 171 Aiken St.
LAKEVIEW DRUG CO., Coburn and Lakeview Ave.
R. J. LANG & CO., 374 Merrimack St.
LOWELL PHARMACY, 632 Merrimack St.
EDWARD F. McEVOY, 708 Lawrence St.
F. P. MOODY, Dutton cor. Fletcher St.
A. E. MOORS, Gorham and Appleton Sts.
DENNIS O'BRIEN, 822 Bridge St.
G. C. OSCOOD, Merrimack cor. Suffolk Sts.
H. R. PARKER & CO., 305 Bridge St.
JOSEPH PLUNKETT CO., Dutton cor. Market St.
JOHN J. CHEA, 175 Gorham St.
J. T. SPARKS & CO., 747 Lakeview Ave.
A. F. STORY & CO., 624 Gorham St.
A. THOMASSON, 557 Central St.
HERCULE A. TOUPIN, 97 Cheever St.
T. J. WALKER, 505 Middlesex St.

COAL TALK

Talk doesn't make good coal, but good coal makes talk. If you are interested in Anthracite Coal, for domestic use, prepared to meet the critical demand of the competent and careful housekeeper, I would be very glad to hear from you, or if you are not fully satisfied with the fuel you are using, don't think that all coals are alike. There is a demand for a good article and I supply that demand.

Large or small orders by mail or telephone will receive immediate attention. Prompt delivery. Same treatment to all. Weights guaranteed.

JOHN P. QUINN

Office and Yards, Cor. Gorham and Dix Sts.

Telephone 1180. Take Any Gorham Street Car.

Lowell, Thursday, Oct. 12

A. G. Pollard & Co.

BASEMENT DEPARTMENT

The Most Economical Shopping Place in New England

Good Value Suggestions

FOR THIS WEEK IN SEASONABLE MERCHANDISE

Cotton Blankets

10x4 size, white and colored, plain and borders, 49c PAIR

Wool Blankets

11x4 size, white with colored borders, worth $2.50, only $1.97 PAIR

12x4 size, California wool, fine, soft, fluffy and thick, quality worth $6.00, only....$4.48 PAIR

Comforters

Covered both sides, dark patterns, full size.....75c EACH

Silkaline covered, large, well made and heavy quality, regular $1.25, only 98c

Our greatest value is a silkaline covered puff, fancy stitched, clean, white cotton, filled, extra large size, and price only $1.45

Bath Robe Blankets

A new line of handsome patterns, largest variety we have ever had, fine soft wool and price only $3.75 EACH

Down Puffs

Our new ones are received and a handsome lot they are, fine French sateens, 6x6, and same are sold in Boston at $6.50, only $5.00 EACH

Bath Robe Blanketing

Fine Swiss make, Jacquard patterns, some figured with a side hand border, 36 in. wide, made for bath robes, blankets, wrappers, smoking jackets, kimonos, etc., only .....37½c YARD

Horse Blankets

A most complete line this season, direct from the manufacturer, and all first-class goods. Stable Blankets at.....98c to $3.50

Street Blankets.....98c to $8.00

Plush Lap Robes, $2.50 to $4.50

Beaver Lap Robes, $3.00 to $3.50

PALMER STREET BASEMENT

CASTORIA

for Infants and Children.

The Kind You Have Always Bought has borne the signature of Chas. H. Fletcher, and has been made under his personal supervision for over 30 years. Allow no one to deceive you in this. Counterfeits, Imitations and "Just-as-good" are but Experiments, and endanger the health of Children—Experience against Experiment.

The Kind You Have Always Bought

Bears the Signature of

Chas. H. Fletcher.

In Use For Over 30 Years.

THE CENTAUR COMPANY, 77 MURRAY STREET, NEW YORK CITY.

THE LOWELL SUN

SUN BUILDING, MERRIMACK SQUARE, LOWELL, MASS.

JOHN H. HARRINGTON, PROPRIETOR.

Member of the Associated Press.

Three Dollars per Year. Twenty-five Cents per Month

☞The Sun receives the full day service of The Associated Press, the greatest news-gathering organization in the world. The entire service received over a leased wire, by our own operator, in our own office in The Sun building.

SWORN CIRCULATION OF THE SUN

The sworn daily average circulation of The Lowell Sun for the year 1904 was

14,539

Sworn to by John H. Harrington, proprietor, Martin H. Reidy, business manager, and Alfred Pilotte, pressman of The Sun, before me, January 2, 1905. JOHN J. HOGAN, Notary Public.

☞This is a larger circulation than the combined circulation of all the other daily papers in Lowell.

☞An advertisement placed in The Sun is of more value to the advertiser than if it were inserted in all the other newspapers in Lowell, and the cost of inserting it in The Sun is about ONE-THIRD the price charged by the other papers.

For the Good of Lowell

Annex the Town of Tewksbury

In expansion towards Tewksbury our city has reached a stage at which annexation is an imperative necessity. We have built up to the line at all points and have even located a factory beyond the line.

To propose the annexation of Wigginville and Atherton singly or together would naturally excite the opposition of the rest of the town. To overcome this opposition and to advance the interests of both Tewksbury and Lowell, let us annex the entire town of Tewksbury.

The tax rate in Tewksbury is $16 and the increase that would come to the town as a part of Lowell would be amply compensated for by our city schools, our water service, our fire and police protection. The annexed district would moreover soon be doubled in value and the present residents would reap the benefit of such a boom, while Lowell would be satisfied with the increased revenue from taxation and the prestige of adding nearly 5,000 to her population.

The village of Atherton would soon become a hive of industry; Wigginville would no longer plod along without city privileges and the rest of the township would soon feel the progressive effects of the change. All that is necessary to bring this about is, that Tewksbury shall lay down its corporate entity and become part and parcel of our hustling municipality. Let us take over the whole town of Tewksbury, almshouse and all, at the next session of the legislature.

The Czar having made peace with Japan should now endeavor to establish friendly relations with his subjects.

The obscene pictures are but the logical outgrowth of the postal card craze in which Uncle Sam was the distributing agent.

Judging from the bickerings now prevalent in Cuba and the appeal of prominent Cuban citizens for protection by the United States the time may come when Cuba will seek annexation as the best and safest means of preserving her freedom.

President Roosevelt is still determined to end his presidential service with his present term. The country has a high opinion of Roosevelt and if he steps down and out it is highly probable that a democrat will be elected in his place.

The project to run George B. McClellan for president in 1908 is already discussed by Charles F. Murphy, the Tammany leader of New York. Whether Mayor McClellan will be reelected mayor and subsequently governor of New York will have an important bearing upon the availability of McClellan in 1908.

The Insurance Press has chosen an inopportune time to allude to the daily newspapers as the "reptile press." Judging from the revelations which even the insurance companies cannot conceal, it would appear that the reptiles have found an asylum in the insurance companies and the Insurance Press is their organ.

THE GREAT DRIVE AGAINST RATE REGULATION.

Every iota of influence the railroads of this country can command is being exerted against the proposition to give the interstate commerce commission the power to fix railroad rates when the shippers show that they are extortionate.

An unlimited amount of literature and even books are printed to show that rate regulation would be injurious to the railroads, to the shippers and to the country; but while these claims might be true of arbitrary or unfair regulation there is no reason for assuming that such regulation will ever be adopted in this country.

For some years past a law has been in operation in Canada under which rates are fixed by the railway commission on complaint of the shippers. When complaint is made of discriminating rates, the commission takes up the matter and after a thorough investigation of the case fixes an equitable rate. The finding of the commission is not reversible by any court except under certain restricted conditions. The new rate takes effect upon its announcement by the commission and the work of the railroad proceeds as if nothing had happened. The system works very smoothly in Canada and there is no reason why it should not work similarly here—except that the railroads here are not satisfied with reasonable profits.

A recent decision of the Canadian commission reduced the rates for export grain from Ontario points to the seaboard. The farmers in that region had reason to complain of having to pay what is known as New York rates which are higher than the rates from Chicago and other points in the middle west.

The railroads have made no kick against this decision and are believed to be still making a reasonable profit even under the new rate.

This is the kind of regulation which President Roosevelt contemplates; it is a regulation that is urgently needed to prevent railroad combines from adopting extortionate rates; from discriminating against certain shippers and from crushing independent railroads.

Senator Foraker of Ohio has thrown himself squarely across the president's path on this question and in that position is certain to be crushed beneath the wheels of progress. He has presidential aspirations but he exerts them in a most unpopular way by taking up the railroad fight against equitable rates.

As a presidential candidate Foraker has taken a stand against honesty. Foraker is to talk national issues in Philadelphia where the Penrose-Durham gang is already offering for sale the delegation to the next national convention. Foraker's fall may be meteoric but it is among the certainties if he keeps on in his present course. The regulation of railroad rates may be the rock upon which he will meet his political doom.

SEEN AND HEARD

"Bob" Ganley's many friends in this city are proud of the fine showing made by the Lowell boy since he joined the Pittsburg National league team. He has played in 31 games, made 39 hits out of 129 times at bat, giving him an average of .319 and placing him fifth among the batters of the league. In fielding none has an average equal to his.

A delegation of local members of the Knights of Columbus will attend the vesper service in the cathedral in Boston tonight. The service is held at the request of the state council, and the preacher will be Bishop Delaney of Manchester, N. H.

Ex-Alderman O'Sullivan, always an ardent and active member of the Mathews, was responsible for the grand illumination in Merrimack street Tuesday night when the parade passed by the Associate building. The ex-alderman had red fire torches set along the curbing for quite a distance.

I understand that Judge Hadley was greatly impressed with the sermon on the temperance question delivered by Rev. Fr. McDermod Tuesday night at St. Peter's church. The judge was proud also to see so many young men affiliated with the Mathew Temperance Institute. To the members of the organization probably no incident of the evening was as pleasing and encouraging as the presence of the judge at the service.

The Lowell Military band certainly was in demand Tuesday. After finishing with the Knights Templar, the members just had time to partake of a hurried supper and then report to the Mathew Temperance Institute for the evening parade. Leader Murphy and his men gave a good account of themselves and their playing was greatly appreciated by the people who witnessed the parades as well as by the organizations that engaged the band.

Principal Irish of the High school who has personal charge of the football team this season says that the aim of himself and Coach Mahoney is to see that the boys play a clean game and that no one is permitted to play who is not physically able to stand the test without injuring his health. "We want to give the boys the proper kind of exercise," he said, "and we want to teach a style of play that will appeal to all patrons of the game. To do this it is necessary that we should have the support of the people and given that we will put up a winning game."

Down in Lawrence the merchants have decided to allow the clerks an extra half hour in the morning and for that reason the big stores are now opened at 8.30 instead of 8 o'clock as formerly. The merchants came to the conclusion that there was not a great amount of trade in the half hour from 8 o'clock in the morning and their decision is most pleasing to the clerks.

To encourage the station masters to keep the grounds adjoining the railroad station as attractive as possible the Boston & Maine road each year offers prizes in money for the best kept grounds. The awards are announced at the close of the summer season and are apportioned according to the class in which the station is included. This year the Tewksbury Centre station was awarded a prize in the fifth class and South Billerica, Westford and West Graniteville got awards in the seventh class.

Dave Harry the well known slater drops into town occasionally to meet his friends and pass a few days with them. In speaking of his work and the places it carries him to Dave said yesterday, that since February he travelled a distance of thirty seven hundred miles, jumping from one job to another. "We keep track of it by the mileage books we use," he said "and it would surprise one the distance we slaters cover in a year." Dave is reckoned one of the best slaters in the country and his services are much sought, so that may account for his travelling record, for every big job that comes along Dave is sent out to tackle it.

I saw a funny case of "guilty conscience" on the boulevard, Sunday morning, while riding with a friend in an automobile. A couple were walking slowly along under the trees near the river bank, he with his arm around her waist and she with her head resting on his shoulder, "the world forgetting, by the world forgot." We watched them for a few moments as we approached and then the mischievous chauffeur suddenly gave a series of sharp toots of his horn. Like a flash his arm dropped from around her waist while her head was snapped into an upright position and both ventured a sly glance around at us as we flew by.

What is more annoying than to go to a theatrical performance, especially if the production is a good one, and find two young men seated behind you and four in front who have come to this city from some suburban town to attend school. They never saw the show before, but at the same time they rehearse the next act before the curtain rises and comment on the hero and the heroine, and in fact every member of the company. When they have finished their prattle of what is going to happen they start telling their friends about school, and if their talk isn't of the boresome nature it would be difficult to find anything that is. They think they are informing the other people in the vicinity of their smartness, but instead they are betraying their ignorance. They tell how they have seven or eight problems in a certain study to do and after doing two or three and doing them wrongly they throw them to ——, the four winds and start for home. If they are anxious to inform the people with whom they mingle, where they go to school they should carry either a card or sign around with them indicating what they wish to make known. It would save considerable foolish talk and annoyance.

15 YEARS

PERFETTI GUILTY OF ASSAULT WITH INTENT TO KILL.

PROVIDENCE, R. I., Oct. 12—Henry Perfetti, alias Perfect, who has been on trial before Judge Stearns in the superior court here on a charge of assault with intent to kill upon Mary Foley, was found guilty by his jury and sentenced to a fifteen year term in state prison last night. The deliberation of the jury occupied but a short interval. Perfetti's defence was insanity, but alienists called by the state made the positive statement that they judged Perfetti was sane when the crime was committed and is sane now.

NO MERGER

HARVARD AND TECH GIVE UP THE TASK.

BOSTON, Oct. 12—The effort to bring about a merger between Harvard university and the Massachusetts Institute of Technology has proven unsuccessful, and last night at a meeting of the corporation of the latter institution, it was voted to discharge the conference committee from further duty and to withdraw from further consideration of the matter.

BOXING GOSSIP

Terry McGovern will soon have the much coveted chance of testing his ability to "come back," if such a thing is possible with a former champion. On October 18, at Philadelphia, McGovern is booked to meet Tommy Murphy of Harlem. The men are scheduled to meet in a six round bout, and they will attract a large crowd, all those who know anything about the likes and dislikes of ring patrons will admit. McGovern, despite his many reverses and the fact that reports of his shattered health have been sent broadcast all over the country, is still a popular pugilist. McGovern was so great in his day that his many friends would be only too pleased if he showed something like that peerless form of, say, three years ago, when he was capable of mowing down all those whom he faced with the gloves. Then Murphy, who was merely blossoming as a pugilist, would not have had much of a chance of beating him. But today it is a different story. Murphy has improved, is in the best of health, has plenty of vitality and is acquainted with McGovern's shortcomings. This, coupled with the fact that McGovern's real condition, as far as his fistic ability is concerned, is shrouded in doubt will make the meeting one of the star events of the season in a fighting way.

Terry has been training faithfully for this encounter. He has in the past prepared conscientiously for all of his engagements. But this time it means do or die with him, and it may be expected that he will enter the arena as fit and as seasoned as his constitution will permit. While the stories of McGovern's recent mental condition may have been exaggerated, the fact remains that McGovern was ailing. Bad luck has pursued him for some time, and as he is of a worrisome, nervous temperament this fact preyed on his mind. Under these conditions it does not take very long before a person's general health suffers, and McGovern was no exception to the rule. But physicians who have examined McGovern lately say that he has come around all right and that as far as they know he is in the best of fettle. He has no organic disease and his mind is bright and active. As to his strength and endurance the doctors have refrained from opinions at length. A man must be strong to undergo any kind of violent exercise, and McGovern has been working in this fashion for a number of weeks without showing any outward signs of collapse. If there are any weak spots in his frame these will become manifest during the progress of the contest. In his preliminary work Terry has been able to get home some hard knocks on his sparring partners. They speak enthusiastically of his hitting abilities, but the fact remains that none of them are sent down and out as used to prevail when McGovern was invincible at his weight. All classes of ring patrons will look forward with interest to the rehabilitation of McGovern.

There is still further talk about a third meeting between Jimmy Britt and Battling Nelson, but whether it will amount to anything is another question. Nelson is at present satisfied to rest on the fruits of his victory over the popular "native son," and no one can blame him. He has been striving for such preeminence for some time, and now that he has reached the pinnacle of his ambition he wants to stay there at least awhile and get all that is coming to him in the way of ready cash. Nelson is due in New York before long, and when he arrives fighting talk will become pretty brisk. A number of men in his class will be prepared and will meet him with challenges. Out of the bunch that will be hurled at him he is certain to accept at least one. Who the lucky man will be is a question. But it will not be Joe Gans, because Nelson has already said that he will have nothing to do with negro fighters. Nelson is steadfast in this step, and nothing apparently just yet will swerve him. Jimmy Gardner is the next best man in the ring to Gans and in all probability the Dane may do business with him.

The other day Gardner said that he would be only too pleased to arrange a meeting with Nelson at the latter's own terms, 133 pounds, weigh in at 6 o'clock on the night of the mill. Gardner and Nelson should be able to draw a crowd, no matter where the fight is held. They are aggressive fighters, have the punch, are young and strong, and will undoubtedly give the spectators a run for their money. If Nelson refuses to talk shop with Gardner, and elects to waive the color line, he ought to direct his attention to Jack Blackburn of Philadelphia. Here is a pugilist who has proved himself a factor in the lightweight ranks, and in the opinion of good judges Nelson would have to fight some to beat him.

ONLY ONE "BEST"

Lowell People Give Credit Where Credit is Due.

People of Lowell who suffer with sick kidneys and bad backs want a kidney remedy that can be depended upon. The best is Doan's Kidney Pills, a medicine for the kidneys only, made from pure roots and herbs, and the only one that is backed by cures in Lowell. Here's Lowell testimony:

Mrs. John B. Porter, of 24 Broadway, says: "The wonderful value of Doan's Kidney Pills was proven to me seven years ago and I gave a statement recommending them through our local papers. I can speak in stronger terms of praise for this remedy than I could then. When I first used Doan's Kidney Pills procured at Ellingwood & Co.'s drug store I was laid up and had been for some time with my back and inflammation of the bladder. I was told by physicians that I was going into consumption. I had a cough but not of long standing and I knew my lungs were not affected. I felt better while I was using medicine but as soon as I stopped I became as bad as ever. I knew my kidneys were disordered and I began taking Doan's Kidney Pills. They were just what I needed. They soon banished the pain in my back and corrected the other difficulties arising from the kidneys. Since then my daughter, who lives in Hopkinton, Mass., has used this remedy and they brought prompt and effective relief from the backache which was causing her much suffering. There is nothing to equal them as a kidney remedy and I have recommended them to scores of people."

For sale by all dealers. Price 50 cents. Foster-Milburn Co., Buffalo, New York, sole agents for the United States.

Remember the name—Doan's—and take no other.

PUTNAM & SON CO.

166 Central Street

Good Clothes

FOR BOYS

that are stylish—made from honest fabrics—strongly sewed and most FAIRLY AND MODESTLY PRICED.

We never had a more satisfactory business in our boys' room than thus far this season, and we are convinced that mothers appreciate the excellent clothing we sell, and the very great variety that we offer for their selection.

In the same room with our boys' clothing are all the other things boys wear—shirts, furnishing goods, gloves, hats, caps, underwear and hosiery.

Boys' Suits from Rogers, Peet & Co., $8 to $10

Every fibre wool, hand tailored, sewn with silk. Smart cut and perfect fitting, for those who wish for the best clothes that a boy can wear. These suits are the same that are sold to the best New York city trade. Norfolk and double breast jacket suits — for **$8 and $10**

Our Special Suits $5

A wonderfully broad variety of most excellent suits for boys 8 to 16 years of age. Here are double breast jacket suits, double seamed and sewn with silk, trousers with double seat and double knees, and Norfolk plaited jacket suits. It is a group of handsome, dressy, stylish suits, all made especially for us, from new Scotch cheviots and cassimeres, plain black and blue Thibets and unfinished worsteds and winter weight serges, unmatchable in value and style for **$5.00**

New Cheviot Suits $3

For boys 8 years to 16. Smart double breast jacket and short trousers and stylish plaited Norfolk jackets with Knickerbocker trousers, in attractive colorings of new cheviots and in plain black and blue. Even early as it is we have had large sales of these suits at the popular price. **$3.00**

Boys' New Suits $2

That are remarkable value. You will be surprised to see how stylish, well cut, and carefully made these suits are. They're special lines made for us and must not be confounded with the suits ordinarily sold at such a low price. The materials are good, strong cheviots, in neat dark mixtures and plain blue or black—sizes from 8 years to 16, in double breast jackets. These special suits **$2.00**

Eton Norfolk Suits

The newest suits for boys 6 years to 10. Special lots made to order. Narrow Eton collar on the jacket and bloomer trousers, with silk tie and with every suit goes a separate white Eton collar. In blue cheviot, serge and pretty fancy cheviots from **$2 to $5**

Russian Blouse Suits

For little boys 3 years to 6. Entirely new designs and the daintiest clothes made for youngest wearers. In velvet, corduroys, heavy serges and plain cloths, in brown, navy blue, royal blue and red. With all of these suits you have a white Eton collar and large silk tie **$2.50 to $6**

THE AMERICAN BOY MAGAZINE FREE

for six months with a purchase of $3 or more

COL. CARMICHAEL

Nominated for Senator in Sixth District

FRED. H. ROURKE PRESENTED NAME

Humphrey O'Sullivan for State Committee

STIRRING ADDRESS BY THE NOMINEE

The Next Senator From This District

The seventh district democratic senatorial convention was held in Douglas hall, last evening with a fair attendance of delegates and the action of the caucuses in choosing Col. James H. Carmichael as the candidate for senator was ratified by unanimous nomination, his name being presented to the convention by his late opponent Fred H. Rourke in a graceful and loyal nominating speech.

Col. Carmichael accepted the nomination in a neat speech and announced that he would set forth his platform later in a letter.

There was a slight contest for member of the state central committee but when the candidacy of Mr. Humphrey O'Sullivan for the position was announced the delegates generally were with him and after the first ballot he was given the unanimous nomination.

The convention was called to order by John J. Watson, chairman of the district committee and the temporary organization consisted of Joseph P. Conroy, chairman and Peter F. Brady of ward three, secretary. The following committee on credentials was then appointed as follows:

Robert Conroy, ward 1; Jeremiah Daly, ward 2; Francis Cronin, ward 3, John Handley, ward 4; Thomas Gallagher, ward 6; Andrew Barrett, ward 7; C. A. Libby, ward 8; Mr. Ward, Chelmsford; James Rogers, Dracut.

A recess of 10 minutes was voted to give the committee a chance to examine and count the credentials. The committee's report showed 49 delegates out of 50 present.

On Mr. Watson's motion the temporary organization was made permanent and then nominations were in order.

COL. CARMICHAEL NOMINATED.

Alderman Fred H. Rourke arose and addressed the convention as follows:

"The duty falls upon me, as the late opponent of the colonel's, as it rests on the shoulders of every true democratic opponent if he has an ounce of manhood or a spark of decency left in him, to come before this body and join with you in starting our candidate off from this night as the unanimous choice of our party.

"A few nights ago our opponents met in convention and urged its hearers and the members of its party of the dire necessity of the election of the republican candidate this year on account of the division of representative and senatorial districts in the incoming legislature, commonly known as the redistricting measure.

"If it is important for the republicans of Lowell, in view of having a republican house and senate, to have a republican senator from this district, it is doubly important for us democrats to elect our candidate, if for no other purpose than to block their game of disfranchising democratic voters. To eulogize the life and public career of our candidate to you or any other democrat is totally unnecessary. It is sufficient for me to say that as a colleague of his in the present board of aldermen I can testify and assure you that he has lost none of his old time honesty, fearlessness and party devotion.

"It therefore gives me pleasure to place in nomination as our candidate for senator in this district a man, clean, able and progressive, democracy's favorite son, Col. James H. Carmichael."

Mr. Rourke received prolonged applause and then a committee of three was appointed, Messrs. Conroy, Rourke and Watson, to escort Col. Carmichael to the convention and when the applause which greeted the candidate's appearance had subsided he addressed the convention as follows:

"Mr. Chairman: I will accept this nomination unanimously tendered to me by a formal letter of acceptance which I will have the pleasure of sending to you. Notwithstanding that fact, I must thank you and, through you, the democrats of Lowell and the seventh Middlesex senatorial district, for their kindness in giving me the nomination here tonight. I also wish to return my thanks to Mr. Rourke for so kindly and courteously presenting my name to this convention and for his kindness and courtesy during the preliminary canvass for the nomination.

"The republican party about a week ago nominated their candidate and their war cry seemed to be in favor of a partisan redistricting and apportionment of the representative and senatorial districts in Lowell. I do not think that the great republican party litch their platform on a very high plane when they make their sole issue partisan redistricting. I do not wish for the nomination or seek the election by reason of any partisanship in which my fellow townsmen of either party would not receive fair and honorable treatment, and I do not believe their claim that the election of one man can mean or work so much detriment to a great political party.

"If elected, as I will be, I will treat every citizen, whether he be democrat or republican, fairly and honestly, and if I had my way, every district in the city and state would be so close that the best men would always be nominated, and the citizens would thereby get the best returns. The republican party in the past has nominated men like the lamented Greenhalge, the great and noble Daniel S. Richardson, Tappan Wentworth, the statesman, Hon. Charles H. Allen, the Hon. George A. Marden, Jewett and Wilder, business men, and my party has nominated men like the Hon. Chas. S. Lilley, the lamented Crowley and the soldier, Welch. I tremble when I think of my inferiority to those men and recognize my own weakness and inability to fill the office so ably filled by men of that calibre and stamp. These men, whenever nominated, never went before the people on the narrow and partisan issue of redistricting a city or a district, but went before the people on issues that were important and for the benefit of the whole people, whether they were democrats or republicans.

"I believe it would be a great honor to confer on any man to sit in the Massachusetts senate a place honored by the presence of Charles S. Sumner, Henry Wilson, and other statesmen long since passed away. I would like to vote, if necessary, to instruct our congressmen and senators to uphold the hands of our honored president in his fight against the trusts, the railroads and the robbing insurance companies of this country. I would, if the time came and the vacancy occurred in the United States senate, feel it a great pleasure to vote for a man to fill that high and mighty position that would first, last and all the time protect the interests of Massachusetts men and Massachusetts industries. I would like to vote to instruct our congressmen to give to our Lynn and Brockton shoe shops, free hides, to our mills and machine shops free iron, free coal and free wool. I would, if elected, vote at all times for the interests of the people of my native city and state, and would faithfully, honestly and impartially perform all the duties that would devolve upon me in that office. I am tied up to no railroad or other corporation and would deal fairly and honorably by every person and every corporation in this glorious old Commonwealth. I feel my lack of capacity when I think of the great and noble men in the past who have sat in the Massachusetts senate and have so ably performed the duties entrusted to them. My endeavor would be at all times to measure up to and to reach the high ideals of the men who in the past served the citizens of Lowell irrespective of party, creed or color. I thank you, gentlemen, for your kindness to me and accept the honor conferred upon me by you."

MR. O'SULLIVAN CHOSEN.

The election of a member of the state central committee was then in order. Andrew E. Barrett nominated Humphrey O'Sullivan; John J. Watson nominated Thomas H. Quinn, the present incumbent, while Francis E. Donahue nominated himself. Many of the delegates had no previous knowledge of the candidacy of Mr. O'Sullivan else there would have been only one ballot to the contest.

A ballot committee was named including Robert F. Conroy, John J. Watson and John Handley. Amid some confusion the committee proceeded to collect credentials, the demand being repeatedly made that certain ward vacancies be filled. The report of the committee was: Whole number present, 17; necessary for a choice, 24; O'Sullivan, 32; Donahue, 12; Quinn 13.

The secretary was then directed to cast one vote for Mr. O'Sullivan, which he did. The following district committee was appointed with power to fill vacancies: Robert F. Conroy, J. A. Daly, P. F. Brady, J. J. Watson, George J. Gallagher, A. E. Barrett, C. A. Libby, all living in Lowell; Steven Ward of Chelmsford and George W. Ducey of Dracut.

The meeting adjourned at 10 p.

George E. Maker is in New York buying pictures. Call and see the new goods.

The Product of the

7-20-4

10c Cigar Factory

is now larger than that of any individual manufacturer in New England. The name R. G. Sullivan stamped on every cigar insures quality.

R. G. SULLIVAN, Mfr., Manchester, N. H.

LOWELL TEXTILE SCHOOL

EVENING CLASSES

Final Entrance Examinations October 12 and 16, at 7 p. m.

Charles H. Eames, Secretary

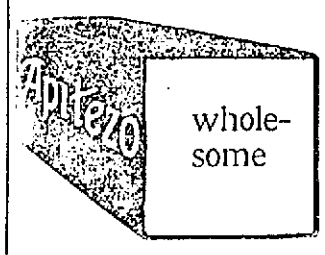

TEACHERS MEETING

TO BE HELD TOMORROW EVENING.

The third annual convention of the New England High School Commercial Teachers' association will be held in this city Friday and Saturday of this week. The first session will be held Friday night at the High school hall. The evening program will be:

7.45 Music.

Address of Welcome,

Hon. James B. Casey, Mayor of Lowell.

Address,

William W. Duncan, president of board of education, Lowell.

Address,

Arthur K. Whitcomb, superintendent of public schools, Lowell.

Response, President John D. Houston, New Haven, Conn.

Music.

Address,

Dr. Henry Lefavour, president of Simmons College, Boston.

Saturday morning, the second session will be held in the High school annex and in the afternoon another session will be held. The program will be:

Morning;

Room 35, High School Annex.

9.45. Business Meeting.

10.10. Address, Commercial Courses Up-to-date.

Cyrus W. Irish, principal of High School, Lowell.

10.40. Address, Relation of English to the Commercial Course.

Chester M. Grover, Cambridge, Mass.

Discussion, Miss Mary E. O'Connor, Lowell, Mass.

11.20. Address, Suggestive Methods for Teaching Penmanship.

C. E. Doner, Beverly, Mass.

Discussion.

E. E. Kent, Springfield, Mass.

12.15. Intermission for luncheon.

Afternoon;

1.45. Round Table Discussion. Subject, Typewriting—the fitting of pupils for office work.

Miss Stella A. Smith, Simmons College, Boston.

2.15. Bookkeeping—A Look Forward.

G. W. Miner, Westfield, Mass.

Discussion led by Frank A. Tibbetts, Providence, R. I.

2.45. Address. The Commercial High School.

Stratton D. Brooks, Supervisor of public schools, Boston Mass.

The officers of the association are: President, John D. Houston, New Haven, Conn.; first vice president, John H. Moore, Charlestown; second vice president, Miss Nora G. Wright, Providence, R. I.; secretary, H. G. Greene, Winchester; treasurer, Nathaniel H. Atkins of Lowell.

Avoid Appendicitis

It is caused by the clogging of the bowels and intestines. Keep the digestion active, the stomach right, the bowels healthy and open with

Beecham's Pills

Sold Everywhere. In boxes 10c. and 25c.

There's One Range That's Always Good

Glenwood

"Makes Cooking Easy"

Your Old Range taken in Exchange

COOKIN BROS. COMPANY, LOWELL.

ANNUAL FAIR

OF MT. ZION LODGE OPENED LAST NIGHT.

The 11th annual fair of Mt. Zion lodge, I. O. G. T., opened in Good Templar hall in Gorham street last night and will continue this and tomorrow evening. A fine entertainment was given last evening prior to the opening of the fair, the following program being carried out:

Piano solo, Mrs. Eva Fosberg; song, J. K. McLaren; mandolin solo, Mrs. J. W. Bowker, accompanied by Miss Eva Williamson; song, F. W. Davis; reading, Mrs. Christina Lockhead; song, Mr. McLaren; reading, Miss Myrtle McKee; piano solo, Mrs. Eva Fosberg.

The fair was opened with remarks by Horton H. Hilton, who spoke of the work done by the lodge during its 25 years of existence.

The general committee in charge of the fair consisted of Mrs. Francis, Mrs. Buchanan, Mrs. James Mountford, Mrs. C. J. Sanderson, Mrs. R. W. Mountford, Miss Julia Riley, Miss Annie Carlson, Miss Nellie Haden, Miss Maude M. Mountford, Carl J. Sanderson, James Buchanan, Walter Cook, Nathaniel Waterworth.

Those in charge of the tables were as follows: Domestic table, Mrs. Sadie McKee; candy table, Miss Maude Mountford and Miss Bessie Chalmers; fancy table, Miss Annie Carlson and Mabel Dimodana; country store, Allan Buchanan; tonic table, Miss Sladen, James Mountford and Mr. Spencer; wonder well, Allan Buchanan, Jr., and Charles Bates; ice cream, Mrs. Buchanan, assisted by Miss Annie Swan and Miss Annie Hill.

ACADEMY OF MUSIC

The many friends and admirers of Mr. Donald Meek, the well known comedian, who was with the Huntington-DeDeyn Stock Co. last season, will be pleased to learn that he will make his reappearance with the company at the Academy of Music next Monday night as the Indian in "The Cowboy and the Lady." Little or nothing need be said of Mr. Meek's ability as a fun furnisher, and it was only after being made a very flattering offer by the management of the local theatre that Mr. Meek decided to give up the vaudeville stage to re-enter a stock company.

"The District Attorney" with Mr. Wright Huntington in the leading role of John Stratton, has proved to be one of the best drawing cards of the season and large houses have been in order at the different performances. Theatre parties are becoming more and more popular, and at every performance there are two or more parties in evidence. The subscription list is also growing considerably and hundreds of people are enjoying the privilege of getting their tickets whenever they wish without bothering to go to the box office several days ahead or to keep telephoning for tickets every day.

Next week Mr. Severin DeDeyn will appear in the leading role of "The Cowboy and the Lady" which was presented by the company last year and which is being presented by request this year.

Rev. Charles Paquette, O. M. I., formerly attached to St. Joseph's parish but lately at Plattsburg, N. Y., arrived in Tewksbury yesterday, where he replaces Rev. Fr. Sirois, O. M. I., as chaplain of the Tewksbury state hospital.

20,000 TONS OF COAL IN LOWELL

Horne Coal Co.

15 CENTRAL STREET

Strike or No Strike We Have Got the Coal

ORDER FROM

Horne Coal Co.

And We Will Take Care of You

MEN COME TO ME

Young, middle aged and old men when in doubt, and if you want honest advice and treatment it will pay you to see me first. Do not be induced to pay big charges in advance to out-of-town doctors when you can get skilful and honest treatment, medicine included, here in Lowell at a moderate charge, paying as you are able to. It matters not what your ailment is, how many physicians or ordinary specialists you may have had, do not be discouraged, come to me and let me help you before it is too late. I furnish all medicines, privacy thus assured. Consultation and examination free to all patients. Call today and see

DR. TEMPLE, Specialist for Men

Rooms 10, 11 and 12 Mansur Block, 97 Central Street, Lowell. Hours 10 to 12—2 to 5—7 to 8. Free X-Ray Examination.

Influence of the Russo-Japanese War on the Celestial Empire

THE close of the Russo-Japanese war is certain to mark a new era in the renaissance of China. The signs that the Celestial empire is awakening to the new responsibilities which are crowding upon her are everywhere manifest. That she is convinced of the folly of holding out against the progress of civilization was made apparent by the treaty with the United States made at Shanghai Oct. 8, 1903. A clause in that document declared that China was not only willing, but anxious, to have American capital come in and develop the resources of the country. That was a very radical move for Mongolian statecraft.

Since the making of this treaty the United States has, naturally enough, felt an increased interest in China. It is perfectly evident also that Japan, dominating Korea and Manchuria, will do her best—and by this time the world knows what that is—to extend her "sphere of influence" in the Chinese empire. She has clearly earned her right so to do. Her own resources are very limited, and she will attract and try to control both European and American capital to exploit the vast possibilities which are to be found in China. That will be the outcome of Japan's domination of China, and the occidental world must be prepared to accept it.

That there may be some interruption of the steady increase in the commercial relations between America and China is altogether likely, in spite of the fact that Japan has avowed her intention of pursuing the open door policy. This is inevitable, and it is only reasonable to expect it. The Japanese development of the limitless resources of China cannot fail to be a deathblow to the commercial yearnings of all occidental nations that have had a vision of obtaining the supremacy in the Chinese market. It has never been the policy of the United States, however, to suffer commercial expansion to overtop all other considerations. She has shown herself prepared at all times to yield whenever the point involved the question of the honestly acquired rights of others.

For the fiscal year ended June 1 the trade of the United States with China and Hongkong reached the interesting total of $92,913,799. This is an enormous advance over the total of any previous year. The exports of the year aggregate $63,257,730 and the imports $29,656,069, so that the balance of trade is very pronounced against China. The most important item of export is, of course, cotton cloth, of which the Chinese took last year 475,418,422 yards, valued at $27,834,322. That far exceeded the most sanguine estimate, and the export of mineral oils was also largely in excess of expectation.

Both the climate and the soil are so diversified in the Chinese empire that about everything needed for domestic purposes may be produced. Cotton grows readily in the southern provinces and Manchuria is known to have an unlimited supply of oil. All the eighteen provinces of the empire contain coal, and China is probably one of the finest coal countries in the world. There is also a great abundance of iron. The Ta Yet mines, in consideration of a loan of 3,000,000 yen at 6 per cent, have been mortgaged to a Japanese syndicate for thirty years, the Han Yang foundry agreeing to buy from 70,000 to 100,000 tons of ore annually during that period. Copper ore is plentiful in Yunnam and practically all of the concessions are in the control of the shrewd Japanese.

China has always been an agricultural country. As a consequence her natural resources have been so sparingly drawn upon that the boundless treasures awaiting development are practically untouched. The land in the empire is all freehold, occupied by families on payment of a land tax to the government. The methods of tilling the soil are similar to those employed in the time of Confucius. The work animals are oxen of the leisurely oriental type and buffaloes, and the farm implements are primitive enough to delight the soul of an antiquarian. All the cereals and fruits of the temperate zone grow abundantly in the north, the mulberry tree flourishes everywhere, as does the opium poppy, and cotton, indigo, sugar cane, rice and tea are plentiful in the south. Within the past year cotton mills have been erected in Shanghai and filatures for winding silk from cocoons at several points.

The railway matter in China is decidedly mixed. All hope of obtaining American precedence in the building of new lines has been brought to a standstill by the recent critical attitude of the Chinese government. In China all railroads are under the control of the board of commerce and all railway companies and undertakings are subject to its regulations. At the time of the formation of the China-American Development company, which obtained a concession to construct the Canton-Hankow railway, the Chinese were very greatly inclined to look favorably on American schemes to build and equip various lines in the empire. As soon as they discovered that a majority of the stock was controlled by the agent of Leopold of Belgium they became suspicious of all enterprises designated American. Realizing the mischief that had arisen from this unfortunate combination, the American agent of the Belgian king, J. Pierpont Morgan, made an effort to induce Leopold to sell his interest, but for some time without avail. The royal speculator believed that he had secured a valuable asset in the stock of the company and did not intend to permit sentimental reasons to keep him from realizing. The entire affair has been a cruel blow to American prestige in the empire. Finally, in spite of the strong desire of the American government to obtain exclusive control of the concession, the Chinese canceled it, paying a forfeit of over $6,000,000. It is believed that Japanese influence was at the bottom of the matter.

Progress is undoubtedly being made in creating a fighting force in China, but it is slow and misdirected frequently. Within the past few years the government has established naval and military colleges and torpedo schools in connection with the arsenals at Tientsin, Nankin, Shanghai and Fuchau. These are managed by foreign instructors hired by the state, and they are supposed to be the best of their kind. The Chinese army has begun to show signs of becoming eventually an effective fighting force. The northern division already numbers 90,000 men, and the southern contingent is not far from 50,000. Japan destroyed China's navy in 1894, the Chen Hai and the Kang Chi alone remaining. A French engineer has so improved the yard at Fuchau that it will soon be possible to begin the construction of vessels there. A torpedo boat is already under way.

With the Japanese at liberty to carry out their plans for developing the resources of the empire, great things may be expected. The protectorate which Japan will exercise over Korea and her quasi control of Manchuria will provide the opportunity for the indefinite exploitation of the wealth of material which but awaits the transforming touch of the invincible "Yankee of the east."

J. Q. A. STERLING.

CHINESE MOTHER AND CHILD

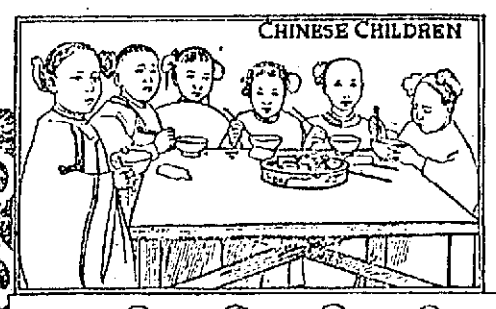

CHINESE CHILDREN

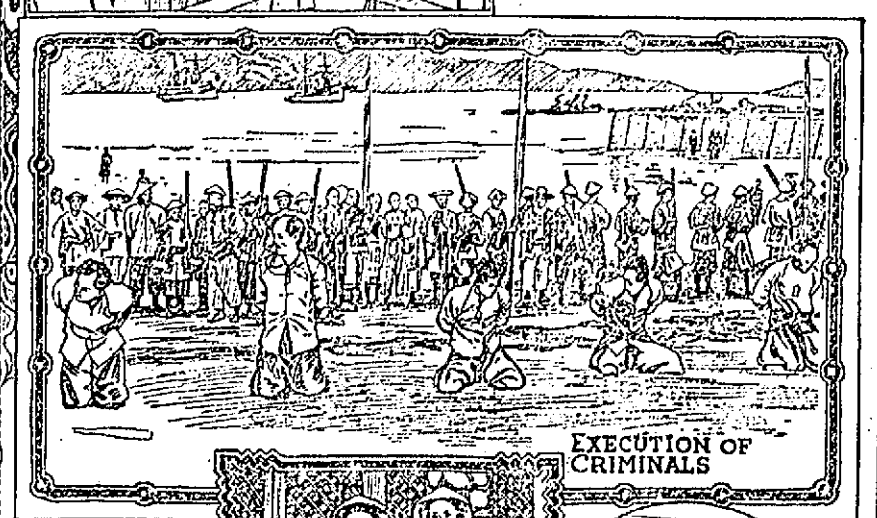

EXECUTION OF CRIMINALS

CHINESE OFFICIAL AND SERVANT

BUDDHIST NUN

GREAT AMATEUR FARMER.

Austen Chamberlain's favorite hobby is amateur farming. He has at Highbury (at his father's country residence, for the same home serves for father and son) a little farm, separated from the garden only by a high wall. He has stocked on this farm some of the choicest cattle to be found in England—in particular, a herd of Jerseys which he obtained originally from Lord Rothschild. His model farm supplies the home with the best quality of milk and butter.

A THOUSAND DOLLAR INDIAN DANCING ROBE.

The Indian maiden whose portrait is given herewith is Nannie Howling Crane, whose father was once head of the Cheyenne tribe. She is attired in a costume which was decorated with 728 elk teeth, which are now very valuable for lodge jewelry. Miss Crane

found no difficulty in obtaining a purchaser of her unique costume and was paid $1,000 for it, which was much less than it was actually worth. The number of elk teeth is growing smaller constantly, while the number of members of the secret orders is becoming larger. A choice specimen sells frequently for as much as $50.

QUEEN WILHELMINA.

Queen Wilhelmina is credited with having a will of her own, rather a useful quality in a sovereign ruler of a country. As a girl she had a high sense of the dignity of her position, which once showed itself in an amusing manner. About eight years ago she and her mother visited England and were met at the station by Princess Beatrice. The latter affectionately kissed Queen Emma and turned to offer the same salute to the daughter, but the little queen, with inexpressible hauteur, drew herself up and offered her hand. The princess was quite equal to the occasion and immediately kissed it, though the bystanders could see that she was intensely amused.

TICKET RATIFIED

Big Democratic Meeting at Tremont Temple

General Bartlett and William E. Whitney Discussed the Campaign Issues

BOSTON, Oct. 12—In Tremont temple last night the ratification of the nomination of Bartlett and Whitney and the rest of the democratic state ticket took place.

While Gen. Charles W. Bartlett, the candidate for governor, was accorded an entirely adequate reception when he was introduced and was frequently interrupted by applause during his speech, it is within the truth to say that the interest of the audience seemed to be greater in the personality of Henry M. Whitney, the candidate for lieutenant governor, than in his companion at the head of the state ticket.

The audience gathered to hear and see "Charlie" Bartlett, candidate for governor, but it was also there to hear and see Henry M. Whitney, candidate for lieutenant governor, on an issue widely advertised, discussed heatedly in a republican state convention and presumably of vital importance to the business interests of the state—the issue of tariff revision.

So to Mr. Whitney the audience in his personality and sympathy with the cause for which he appeared as a special advocate dominating the many hundreds present.

Mr. Bartlett's introduction was very humorous and kept the audience in a laughing mood. He spoke in part as follows:

CUT OFF BY TARIFF.

Candidate Bartlett spoke in part as follows:

Massachusetts suffers in this way; we are cut off geographically from the rest of the country, and this adds to the difficulty of our obtaining cheap raw materials. We are cut off by the tariff laws from a free and fair market in obtaining these supplies from our foreign neighbors. We are compelled to pay tariff toll on raw materials for our factories and for our food and shelter for our people. Not only is Massachusetts remote from the great material and food supplying sections of this country; she is also more dependent than are most other states upon the rest of the country. Massachusetts would starve and her mills would stand idle if she could not obtain food and materials from outside her own borders. Deprived of the benefits of natural access to foreign supplies by high tariff duties which almost prohibit imports, she is compelled to pay exhorbitant prices for most materials, and for some foods and supplies which she obtains from interior states.

Boston is a natural seaport for Montreal and for a large part of Canada. Here again the tariff interferes and deprives Boston, our greatest city, of the benefits of her location.

With reasonable tariff duties Massachusetts would be more favorably situated than are other states to produce many articles. With the present tariff duties she is less favorably situated. This fact makes the tariff more oppressive to Massachusetts than to most other states.

The line between the United States and Canada does not differ from that between any of the states. There is no real wall. There is no more reason why there should be a tariff wall between Massachusetts and Canada on most raw materials than between Massachusetts and Maine. That the voters of Massachusetts by a great majority agree with this view is shown by their votes in the last election, and by the petitions that they have signed.

Massachusetts industries appear to be exceptional from the fact that they are not, as a rule, parts of combines. Competition still prevails among the leading industries.

Massachusetts uses nearly $700,000,000 of raw materials or stock in her annual manufactures which are dutiable to the extent of about $75,000,000.

Free raw materials would cost our manufacturers about $75,000,000 a year less than they now pay, and the finished products made from these goods, amounting to more than a billion and a quarter dollars per annum, would cost about $75,000,000 less than they now cost. Taxed raw materials add 6 per cent. per annum to the cost to manufacture in Massachusetts.

Mr. Whitney in his address said:

"Now the platform adopted by the democratic party last Saturday is a platform on which every business man in Massachusetts can safely stand. (Applause.) It was adopted with entire unanimity by the democrats of Massachusetts.

"How was it in the other convention? There were petitions there from upward of 40,000 republican voters made in as honest a canvass as ever was made in Massachusetts; and how were they treated? Why, they were treated as if they were disloyal to the constitution and the union.

"What was it that Senator Lodge said in regard to them? We have heard what he said. I say I like my own home state. I agree that I like my own state of Massachusetts more than I do the state of Pennsylvania. That is not disloyal; and the platform we have advocated is one that every business man, excepting perhaps those who are especial beneficiaries of the tariff, can stand upon, whether he dwell in Maine or in California."

A ROMANCE

MAN MARRIES SISTER'S HUSBAND'S WIDOW.

PROVIDENCE, R. I., Oct. 12.—The marriage of Lewis Buck, aged 73 years, a wealthy farmer of Cheney, Minn., to Mrs. Mary Elaine Whipple, aged 40, of this city, yesterday, was the culmination of an old romance.

A number of years ago Mr. Buck's sister was married to Nathan F. Whipple of this city, and the latter, upon his wife's death, married Mary E. Everley. Whipple himself died about three years ago, and Buck and Mrs. Whipple, who were corresponding as relatives, suddenly fell in love.

Buck promptly came to take his bride to Cheney.

A FORTUNE

HOSTLER LEFT $22,000 TO HIS BRIDE.

BOSTON, Oct. 12.—The $22,000 estate left by Frederick W. Heath, a hostler, all goes to his wife, Mrs. Sarah T. Heath, whom he married only five days before his death, but with whom he had boarded in the West end for many years.

FOUND DEAD

GEORGE Y. FRASER WAS DESPONDENT.

BOSTON, Oct. 12.—After writing letters to his wife and other relatives and carefully plugging the windows, doors and keyholes with paper and cloth, George Y. Fraser, formerly well known in yachting circles as skipper of a number of racing boats, attached a long rubber tube to a gas jet, fastened the other end in his mouth, turned on the gas and thus committed suicide in his room at 94 Pembroke street, in the South End, some time Tuesday night. He had been out of employment and was said to have been despondent.

J. C. Luce, an employe of the Davis & Sargent Lumber Co. for nearly 25 years, has returned from a two weeks' vacation in Vermont and New Hampshire.

Quality, then Price.

A SPECIAL SALE OF SEASONABLE GARMENTS FRIDAY AT

59c

Novelty wool shirt waists in several choice patterns. Prettily made with tucked box pleated front and tucked back. We sold them yesterday at $1.00. Sale price only 59c

Odds and ends in women's wool vests (mostly short sleeves) ankle pants and union suits. "Forest Mills" make formerly priced at $1.00 and $1.50. Sale price while they last, only 59c

Women's fine quality white mercerized shirt waists, prettily made with a full tucked box pleated front, large sleeve and tab collar. Marked from $1.00, for this sale to 59c

Odds and ends in women's regular $1 and 75c lace, embroidered and plain lisle hosiery in blacks and colors, dyed by the Hermsdorf process. Sale price while they last only 59c

Mercerized sateen and mercerized moreen petticoats. Made full and shapely of a good quality cloth finished in five different styles of flounces. Regular $1.00 garments for this sale only 59c

The White Store
114 Merrimack St. 116

ENDED HIS LIFE

Rather Than Face Trial For Fraud

BUSINESS MAN OF NEW YORK

He Had Been Prominent in Politics

NEW YORK, Oct. 12.—Rather than face trial on the indictments charging him with fraudulently taking money from the Weissel estate, Armitage Mathews, lawyer and secretary of the county republican committee, committed suicide today by jumping from a window in his apartment to a stone paved court-yard. He struck on his head, fracturing the skull and died in a short time. Mathews who was a young man, had advanced rapidly both in the practice of his profession and in politics. He was a friend of former Governor Black and of Abraham Gruber and they were loyal to him in his trouble, acting as legal advisers and doing all they could to aid him to obtain the change of venue from this county, for which he applied. The change of venue was denied yesterday and the trial of the case was set for today before Justice Davey in the criminal branch of the supreme court. Early this morning, Mathews received a special delivery letter. After reading it his housekeeper heard him go to a bath room and open a window. A few seconds later he jumped to his death. A doctor was hurriedly summoned but could do nothing and Mr. Mathews died in a few minutes.

Armitage Mathews was indicted last May on charges of conspiracy and grand larceny growing out of the looting of the Weissel estate of which David Rothschild, wrecker of the Federal bank, was administrator.

The district attorney intended to try Mathews first on the conspiracy indictment and follow with the larceny charge, whether he was convicted on the first count or not.

Rothschild, John W. Wotten and Lawyer Samuel L. Ferguson were all indicted with Mathews on the same charges.

MATRIMONIAL

Miss Edith Harmston and Mr. William Stearns, two well known young people of Billerica, were united in marriage last evening at the home of the bride in Main street, the ceremony being performed by Rev. Mr. Jenkins of St. Anne's Episcopal church. The ceremony was performed at 7 o'clock, and from 7 till 8 there was a reception.

Miss Florence Harmston, the bride's sister, was maid of honor, and Mr. Warren Stearns was best man. Many useful and costly presents were received.

At about 8.30 the wedding party slipped out the side door into the waiting automobile and started on their wedding tour. The bridal journey will be spent at Niagara Falls and New York city. Upon their arrival back, their home will be made in Mr. Sidney Bull's block.

COLEMAN—ALEXANDER.

The following is from the Woburn Times of Tuesday:

Arthur E. Gage, in his official capacity as justice of the peace, acted as officiating clergyman in the ceremony Saturday, uniting John E. Coleman, 237 Lincoln street, Lowell, and Miss Jane D. Alexander, 74 Main street, the same city. The groom was 24, the bride 19 years of age.

BRADFORD—ROLLINS.

Mr. Frederick William Bradford and Miss Maybelle Pearson Rollins were married last evening at the residence of the bride's mother, Mrs. Eva G. Rollins, 33 Fourth street. Rev. George F. Kenngott officiated and was assisted by Rev. Park A. Bradford of Enfield, father of the groom.

The Episcopal double ring ceremony was used, and the bride was given away by her mother. She was attended by a maid of honor, Miss Leona Bradford, a sister of the groom, and two flower girls, Miss Elsie Rollins, the bride's sister, and Miss Lillian Bradford, the groom's sister. Roy H. Bradford, the groom's brother, was best man. The bride wore her mother's costume, a beautiful white silk with lace and chiffon trimmings, and veil. She carried bride roses. The maid of honor wore white muslin and carried white roses. The flower girls' dresses were white muslin and they carried pink roses. The wedding marches were played by the bride's sister, Miss Eva G. Rollins. The bride presented an emerald ring to the maid of honor, and to the flower girls she gave little beauty pins.

The parlor was prettily decorated with autumn foliage and beautiful flowers. Mr. and Mrs. Bradford were the recipients of many beautiful wedding presents. They will make their future home in Detroit, Mich.

McQUAID—GILBRIDE.

Arthur F. McQuaid and Miss Sadie L. Gilbride were married at the parochial residence of the Immaculate Conception church at 3.30 yesterday afternoon by Rev. Eugene A. Dorgan, O. M. I. The bride wore white chiffon over white taffeta. She was attended by the bridegroom's sister, Miss Catherine McQuaid, who wore white silk. Arthur J. McQuaid was best man.

Following the ceremony the party repaired to the home of the bride's mother in Concord street where a reception was held. The ushers at the house were Walter J. Gilbride, James F. Owens, Esq., Dr. T. E. Halloran, and John P. Hall of Boston. The happy young couple were recipients of a wealth of useful gifts. They left Lowell on the 9.30 train last night for a brief wedding tour.

Mr. and Mrs. McQuaid will reside at 246 Concord street.

SHEPARD—STANLEY.

Walter R. Shepard and Miss Carrie A. Stanley were married by Rev. Harry Taylor of the First Baptist church at the parsonage in Chestnut street at 7 o'clock last evening. The bride wore white chiffon over white silk and carried bride roses. She was attended by her sister, Miss Emma F. Stanley, who wore white Persian lawn with point lace trimmings. George Shepard, the bridegroom's brother, was best man. The bride's gift to her sister was a gold watch and the groom's gift to the best man was a gold scarf pin. Mr. and Mrs. Shepard were the recipients of many beautiful wedding gifts. They departed on the 9.30 train for a brief wedding trip. They will reside at 360 Concord street.

LOWELL DIRECTORY FOR 1906.

The canvass for the 1906 directory has just started. The publishers are Sampson & Murdock Co., who have a corps of ten men at work, soon to be increased to twelve. They are all men of long experience in directory work and their instructions are to spare no pains or expense to make this issue of the work accurate and complete in every department. Officers of churches, lodges and other societies, please bear in mind to revise the official lists of your respective organizations whenever the canvasser calls. Boarding and lodging-house keepers, please have your lists ready also. Headquarters during the canvass will be at the Merrimac house. G. C. Prince & Son, local agents, 108 Merrimack street.

BURGLARS GOT $800.

NORWAY, Maine, Oct. 12.—Burglars successfully broke into the store of S. A. Shurtleff & Co., here early today and stole the entire stock of new cutlery valued at $800.

BIG PRICE COMPARISON SALE

You've but Two Days in Which to Profit by These Splendid Economies

Many thousand discriminating Lowell grocery consumers have proven to their satisfaction that it PAYS to trade with GINTER. Are you one of them? If not, it must be because you are still unconvinced. But our figures PROVE our claims. Just compare these Ginter prices with those of other stores. Then compute the advantage to your health in buying goods that measure up to GINTER'S exacting purity standard, and if you've any further doubts, one purchase will dispel them all.

The best interests of your Pantry, Palate and Purse demand that you buy liberally from this week's specials

Flour for the Winter's Stock-Up

Now is the time to lay by your stock of Flour for the coming winter. Cold weather will soon be upon us, with its full accompaniment of rain, snow and slush, and then it is a hard matter to get around. Very likely, too, you'll have to pay a higher price later on. "GOLDEN ROSE" FLOUR, besides, is of the thoroughly reliable kind. It is the unfailing source of light, white, fine and delicious cookery. Every barrel carries our positive guarantee of entire satisfaction or money and all charges refunded.

Barrel **$5.89**

Per Bag 75c.

Are You Saving Profit-Sharing Coupons

If not, we advise you to start collecting now. You'll find them in every package of tea and coffee leaving our store. Every coupon represents a liberal discount and you need purchase but a few pounds only of tea and coffee before you can secure a valuable premium. Coupons redeemable in beautiful and valuable premiums for personal use or home adornment. Full line, plainly tagged, on exhibition at our store. Start your collection now, and watch the premiums multiply.

EGGS

Egg disappointment an unknown quantity here. Our eggs are received daily, carefully graded as to style, color and size, and sold to you absolutely fresh laid.

"Pine Grove" Brand, doz.... 29c

"Cape Quality" Brand, doz.. 25c

"Eastern Quality" Brand, doz 21c

COFFEES

Our coffees are readily recognized by their exquisite taste, by the vim they impart and by their strengthening and nerve-bracing qualities. Always carefully selected and fresh-roasted they're sure to bring to your table coffee satisfaction that you can't get elsewhere at any time.

"Honor Bright" Brand, from the pure Arabian bean. Two profit-sharing coupons with every pound. Per lb. 29c

"Golden Rose" Brand Coffee. A thoroughly reliable blend. One coupon with every pound. Per 5 lbs. $1.00. Per lb. 22c

TEAS

An energetic system and perfect health can be built on "Golden Rose" Teas. Every pound carefully selected for quality and flavor. By importing direct, we save you the retailer's profits.

"Imperial Garden" Brand. All kinds. Two profit-sharing coupons in every pound. Per lb. 45c

"Golden Rose" Teas. All kinds. Two profit-sharing coupons in every pound. Per lb. 35c

BUTTER

"Golden Rose" Butter from the richest of Vermont Jersey cream. Made amidst absolutely cleanly, sanitary conditions—hence sweet as a nut and dainty as the purest confection. It will mean a better slice of bread for your table if you butter it with "Golden Rose."

Cut from tub or in 5-lb boxes,

Per lb. 24c

"Locust Valley" Elgin Butter,

Per lb. 21c

Cream of Wheat, package	11c
Quaker Oats, package	8c
Five Bars Golden Rose Laundry Soap	10c
Five Lbs. Best Lump Laundry Starch	17c
5-lb. Crock Fancy Jelly	19c
1 pk. Fancy Green Mountain Potatoes	20c
Best Peanut Butter, lb.	11c
5 lbs. Fancy Santa Clara Prunes	23c
2-oz. bottle Special Van. or Lemon Ext.	9c
3 lbs. Fancy Broken Rice	12c
3 lbs. Fancy Pearl Tapioca	12c
Fancy York State Pea Beans, quart	6c

FOR FRIDAY ONLY

2-lb can Early June Peas	14c	ALL FOR
2-lb. can Fancy Maine Corn	13c	
3-lb can Solid Pkd. Tomatoes	12c	
2-lb. can Fancy String Beans	12c	35c
Regular price	51c	

Fresh Meats

Learn to SAVE money on your Meat purchases. Every offering in our Meat Department will bear your closest inspection as regards quality, but best of all prices are competition proof.

Fancy Spring Lamb, short legs, lb.	13½c
Best Lamb Chops, 2 lbs	25c
Armour's Sugar Cured Hams, lb.	13c
Best Hamburger Steak, lb.	6c
North's Pork Sausages, lb.	11c
Armour's Cooked Ham, lb.	25c
Best Rump Steak, 2 lbs.	25c
North's Choice Sugar Cured Smoked Shoulders, lb.	8½c
10-lb. pail Swift's Silver Leaf Lard	95c

Heavyback Salt Pork, lb.	9c
3-lb. can Solid Packed Tomatoes	8c
10 lbs. Best Corn Meal	19c
Liebig's Extract of Beef, jar,	19c
1-lb. can Fancy Pickled Shrimp	9c
1-lb. can Roast or Corned Beef	10c
3-lb. can Boston Baked Beans	7c
"BEST" Corn Starch, package	7c
Lb. Seeded Raisins or Washed Currants	8c
Shredded Wheat Biscuit, package	10c
5 bars Fels-Naphtha Soap	19c
1 pkg. Golden Rose Gelatine	5c

CRACKER SALE

Clark's Famous Lunch Crackers, for two days only, 2lbs. 15c

PROMPT DELIVERIES.

With every facility at our command for the prompt execution of orders our delivery service gives you the same accurate and expeditious attention that you would receive from a personal call. Especial attention paid to telephone orders. 'Phone 302.

GINTER GROCERY CO.
141 Merrimack St., Opp. Pollard's

SATISFACTION GUARANTEED.

Having built up our business on an unapproached foundation of reliability we offer at all times goods that will not only sell but satisfy. If by chance any purchase is not absolutely satisfactory we exchange goods or refund money, at your option.

MET NEW PASTOR

Parishioners Welcomed Rev. T. Wade Smith

At Annual Reunion of Sacred Heart Parish in Associate Hall Last Evening—Minstrel Show by Y. M. C. I. Company

The annual reunion of the Sacred Heart parish was held in Associate hall last evening and a great gathering of parishioners and their friends turned out to make the affair a complete success, for such it was. The hall was crowded all evening and everyone present had a most enjoyable time.

The hall was prettily decorated, the decorations being practically those that were used at the recent Immaculate Conception bazaar with the addition of several streamers of incandescent lights of various colors suspended from the centre of the ceiling to all corners of the hall. The stage was also brilliantly lighted with incandescent lights, with palmetto trees as a background. Suspended from the proscenium arch was the illuminated inscription "Welcome."

JOHN H. KIVLAN,
General Manager.

On the Worthen street side were several dainty booths presided over by charming attendants and on the other side was a confectionery booth. In one of the ante-rooms hot coffee, sandwiches and ice cream were served.

The occasion gave the parishioners an opportunity to meet personally their new pastor, Rev. T. Wade Smith, O. M. I., and as his popularity had preceded him to the parish he was kept busy shaking hands during the early part of the evening. Fr. Smith received in the cosy corner at the left of the stage, assisted by his curates, Rev. Frs. Flynn and Fletcher, Rev. Fr. Dorgan, O. M. I., pastor of the Immaculate Conception church, and members of the order from the Tewksbury novitiate. Dr. J. B. O'Connor chairman of the reception committee, introduced the parishioners to Fr. Smith.

During the afternoon a delightful entertainment was afforded the children under the able direction of Mrs. Adelaide Muldoon.

The entertainment of the evening was furnished by the popular Y. M. C. I. minstrels and the Excelsior quartet who made a decided hit. The minstrel performance was under the management of John Payne and James McLaughlin with David Martin as musical director. The program was as follows:

Opening chorus by the entire company
"He's My Pal"
Miss Katherine Fay
"Roses of Twilight"
Arthur Perreault
'Good Bye, Flo"
Miss Alice L. Donnelly
"What Are You Going to Say When the Rent Comes Round"
Miss Alice Bagley
"I Wants a Man Like Romeo"
J. Payne
"When the Moon is Shining on the River"
Miss Harriet Moran
"On Your Way, Babe"
Alfred Cooney
"Keep a Little Cosy Corner in Your Heart for Me"
Miss Julia Tabor.
"Stein Song" Excelsior quartet
James J. Lyons, first tenor; Charles A. Rogers, second tenor; A. J. Lindsay, baritone; Robert M. Lindsay, basso.
Finale by the entire chorus.

Dancing was enjoyed from 9 to 12 o'clock, music being furnished by the Middlesex orchestra. Those in charge of the reunion were:

General manager, John H. Kivlan; assistant general manager, Thomas Kennedy; floor director, John H. O'Neil; assistant floor director, Joseph E. Crawford; chief aid, James P. Kirwin; assistant, Martin Maguire; aids, Stephen Peppard, John W. Kirwin, Joseph McCusker, Owen Farrell, Alfred Weldon, Edward Jenning, George W. Daly, Thomas F. McMahon, Edward S. Sheridan, Frank Golden, John Meehan, John Baxter, Timothy J. Sullivan, Leo Crowley, William Boyd, Frank Brennan, Charles Clark, William Heelon, Leo A. Molony and Fred M. McDermott.

Reception Committee—Dr. J. B. O'Connor, chairman.

Charles Foley, Thomas Keegan, John J. Winn, Eugene Sullivan, Thomas Farrell, John J. Donahue, Patrick Sheridan, James McGuinness, Thomas Sheehan, Thomas Lynch, William Burrows, M. Kelliher, M. O'Neil, Thomas Letford, John J. Murphy, James White, James Robinson, Maurice Kearney, William J. Murphy, James E. Freeman, Patrick Fenley, Robert Farrell, James Hearn, Michael Conroy, John E. Lowney, John Danahy, James Cusick, John Baxter, Patrick Nolan, M. Craig, Timothy Dwyer, Thomas Kennedy, Thomas Jennings, Joseph Jennings, Patrick Reddin, Stephen Flynn, John Dean, John Buckmaster, John Gildee, John H. Fagan, William Nelligan, Thomas Linehan, Thomas Collins, Kearns Fallon, Michael Gookin, Dennis Fitzpatrick, M. O'Loughlin, William Fitzpatrick, Thomas Cryan, Mortimer Sheehan, Cornelius Walsh, Luke O'Connell, Matthew O'Connell, John Riley, Thomas Gill, Frank Rourke, James Gorman, John Meehan, Thomas Farnan, M. Murphy, Andrew Welch, Thomas Heslan, Michael Sullivan, Arthur Livesy, Martin Hansberry, Michael Rogers, David Angelin, John Higgins, Thomas Cuff, Henry Cuff, Dr. Fred Cuff, Dr. Thomas Cuff, Daniel Sullivan, Anthony Conway, James Taylor, T. B. Casey, Bartholomew Ryan, Timothy Brown, Patrick Brosnahan, Owen Queenan, William Brennan, Joseph Farley, Edward Flanagan, Peter O'Neil, Michael Cushing, James Janizen, Jos. O'Hare, Thomas Crowley, James Grady, Michael Keller, Patrick Henry Kirk, Patrick Bouine, Patrick Spencer, Cornelius Sullivan, John Morgan, Arthur Rousseau, Cornelius Scannell, Charles Finnick, Edward Connors, Simon Rousseau, John Gray, Thomas Healy, Thomas Devine, R. H. Harkins, Messrs. Fagan, Edward Donnelly, John O'Connell, James J. Cushman, William O'Loughlin, John Linnehan, John Finnegan, Simon Dean, Patrick Dowd, John Kirwin, John E. Sullivan, Jas. E. Burns, Peter Donahoe, P. J. McGrath, Michael Regan, Daniel O'Neil, John T. Hendrick, Edward Fox, James Blackburn, Nicholas Fennell, Frank Fay, John Crowley, Bryan McFadden, William Whitson, Michael Kiernan, Dr. Jas. Haley, Wm. Robinson, Patrick Conroy, Patrick Farrell, Patrick Hunt, Joseph Haley, Patrick Mahan, Thomas Fitzgerald, Thomas Vaughan, Jos. Cronin, Michael Sullivan, John J. Flynn, Martin Honan, Joseph Mullin, Walter Bagshaw, P. J. Hartnett, Dennis Meagher, J. E. McLean, John Warburton, Michael Broderick, Thomas Hartigan, William Harrington, Edward Kelley, Edward T. McEvoy, Michael Mooney, John Noble, Dr. Wm. Kelley, John Lenane, James Carney, James Burns, Edward Burns.

Candy Table—Mary T. Wood, chairman, Elizabeth Miskella, treasurer.

Mary Stackpole, Lena Gookin, Margaret Stackpole, Anna Donnellon, Cecelia Nixon, Margaret Fox, Mary Howard, Lena Murphy, Winnie Clancy, Mary Weldon, Margaret Lynch, Margaret Callahan, Mary E. Cuff, Josephine Sheridan, Catherine Cuff, Mary N. Herron, Mary Cuff, Kate Farrell, Margaret Vaughn, Anna Finnegan, Helen Donoghue, Minnie Maguire, Elizabeth McDermott, Bessie Jennings, Josephine Nixon, Frances McGrath, Mamie Doyle, Mamie Dulligan, Margaret Scanlon, Ella Gookin, Nora Scanlon, Sadie Ganley, Winnie F. O'Loughlin, Esther Finlay, Anna E. Holland, Katie Harrington, Loretta Carney, Mary Dirkin, Etta Ward, Mary Cronin, Gertrude Ward, Lilla Smith, Gertrude Curran, Elizabeth Sheridan, Anna Cuff, Catherine Finnegan, Mary E. Crowley, Eleanor Kivlan, Alice Devine, Katherine Trainor, Anna Mullin, Eva Trainor, Margaret Griffin, Elizabeth Sullivan, Blanche A. Wood, Mary Farrell, Elizabeth Roche, Mary Farrell, Sarah Higgins, Annie Farrell, Emily Higgins, Lena Roche, Katie Flannigan, Susie Ryan, Mary Hickey, Katherine Hickey, Mary E. Lynch, Katherine O'Neil, Mary A. Keegan, Josephine Sheehan, Susie Mahan, Anna Martin, Mary Martin, Jennie Kirwin, Harriet Kennedy, Delia Barrows, Lilla Kennedy, Helen Barrows, Helen Holden, Katherine Holden, Mamie Dillan, Alice Walsh, Gertrude Robinson, Anna O'Neil, Alice Murphy, Anna Vaughn.

Refreshment Table—Mrs. P. Donohue, matron.

Mrs. Isabella Kennedy, Mrs. J. McQuillan, Mrs. Derocher, Mrs. Mary Gildee, Mrs. F. Pratt, Mrs. M. Wood, Mrs. P. O'Neil, Mrs. P. Gookin.

Checks—Misses Mary Burns, Mary Hickey, Julia Burns, Maggie Hickey.

Waiters—Cora Barrows, Alice Cuff, Annie McQuillan, Mary Etta Sullivan, Mary Doyle, Margaret Staples Jennie Gookin, Mary A. Keegan, Mary Etta Dwyer, Annie Farrell, Isabella Kennedy, Agnes Scott, Mrs. S. Keegan, Mrs. C. Foley, Mrs. M. Theaboult, Mrs. Stuart, Mrs. Mary A. Gookin, Mrs. C. McDermott, Mrs. Hines, Mrs. Kenniston, Mrs. Hannah Shelly.

Lemonade Table—Lilla A. Holden, chairman.

Helen F. Murphy, treasurer.

Josie Cuff, Mary Finnegan, Mollie McGann, Alice Cuff, Lizzie Anderson, Jennie Mullen, Catherine Kivlan, Margaret Linane, Alice Trainor, Margaret J. Wood, Helen Hickey.

ALL THE SPORTS
ALL THE GENERAL NEWS
The best paper that money can produce.
Order the Boston Daily Globe delivered at your home.

CURES in 1 to 5 days. Guaranteed not to stricture. Prevents Contagion. THE EVANS CHEMICAL CO. CINCINNATI, O. U. S. A.

MEN AND WOMEN. Use Big G for unnatural discharges, inflammations, irritations or ulcerations of mucous membranes. Painless, and not astringent or poisonous. Sold by Druggists, or sent in plain wrapper, by express, prepaid, for $1.00, or 3 bottles $2.75. Circular sent on request

NORTH CHELMSFORD

The young ladies in charge of Court Wannalancit table at the coming bazaar in aid of St. John's church gave a delightful lolly pop party in St. John's hall Tuesday evening and a large and merry gathering was present.

During the early part of the evening the following program was given and well received:

Piano solo, Miss Esther Pope; song, Miss Mamie Gagnal; piano solo, Miss Ethel Ballinger; piano solo, Miss Rose Marie McEnaney; song, Miss Mamie Gagnal. After the entertainment dancing was enjoyed, and refreshments were served.

Shortly after 11 o'clock the happy affair came to a close.

CHELMSFORD

The ladies in charge of the ice cream table at the coming bazaar of the Unitarian society gave a pleasant entertainment in the vestry yesterday.

The program was varied and included selections upon the graphophone by Charles Nichols, who has recently added several new members to an already large list of taking pieces; readings by Rev. A. D. K. Shurtleff and Miss Mona Gove; duets by Misses Helen Lord and Helen Knowlton and Elizabeth Warren and Marion Miller, and songs by A. M. Warren and W. E. Ward. The committee in charge was Mrs. F. H. Tuttle, chairman; Mrs. H. L. Fletcher, and Mrs. Frank A. Marshall.

SOUTH CHELMSFORD

Old Folks Sunday will be observed next Sunday and there will be special services and music at the morning service. All will be welcome.

CERCLE DRAMATIQUE OFFICERS.

The following officers have been elected by Cercle Dramatique: President, Mrs. M. H. Jacques, re-elected; vice president, Miss Yvonne Montmarquet; secretary, Miss Angelina Hotin, re-elected; treasurer, Miss Minnie Chretien; directors, Mrs. Omer Smith, Miss Celina Allard, Miss Aline Leclair.

The young ladies will choose this week the play they are to present during the winter, and rehearsals upon it will commence with next week's meeting.

NORTH VS SOUTH

Comparison of Hours and Wages in Mills

(American Wool and Cotton Reporter.)

Colonel Carroll D. Wright is one of that very small number of statisticians whom labor leaders do not accuse of dishonesty or juggling of the figures when his statistics go against them. He stands in equally good repute with manufacturers. It is for that reason that the annual report of his bureau of labor, which has just come to hand, the last labor report probably he will ever issue now that he has became a college president, and which he has devoted to a careful study of hours and wages of labor throughout this country, is bound to carry a good deal of conviction in spite of the unexpected and altogether surprising figures he reports.

May we take this first opportunity to call attention to some of them, so far as they relate to the cotton industry?

For the purposes of his work, he has selected 26 representative establishments, both north and south, and having been allowed pretty free access to their books, shows at least two things very clearly: (1) That in wages and hours the condition of the northern operative has improved consistently, almost every year since 1890 clear up to 1903, the latest date he covers in his report, but that (2) this fortunate result has not occurred to anywhere near so great an extent for southern operatives and that, therefore, on the face of things, the disadvantage in labor cost under which the northern manufacturer labors grows more serious instead of less.

It is true that the mills of Massachusetts are still in operation and many of them are profitable, in spite of so great a disadvantage. That fact does not prove, in itself, that the 30 per cent. of inequality has been overcome. The southern mills have been devoted almost exclusively to coarse or brown fabrics. There are great quantities of mills of Massachusetts that are on quite different fabrics, and hence have no competition with any but mills that are on much nearer the 55-hour basis. At the most the disadvantage of the Massachusetts mills on these lines would be but two hours. As for the mills which do make the same goods as those south, the likelihood is that some have been able to introduce economies sufficient to make up any of the 30 per cent. inequality not made up by greater efficiency of employes.

The future of those which cannot do this depends upon the continuation of our present fortunate condition of our cotton manufacturing industry. If the demand from abroad for our cottons holds up sufficiently, there is room for both the luckier southern mills and the less fortunate ones at the north. There is even room for new construction in the same line of goods. But if ever this outlet for southern mills is withdrawn and their product turned loose in the home market, some northern mills will find themselves seriously hampered. It is safe to predict then that any further movement to reduce hours in Massachusetts mills will appear very like an attempt to kill the goose who lays the golden egg.

GOT $18,000

DOUGHERTY USED THE NAME OF ANOTHER PARTY.

PEORIA, Ills., Oct. 12.—N. C. Dougherty realized $18,000 in three years by using the name of A. H. Andrews and company of Chicago. This fact developed before the grand jury today when H. J. Merle, secretary of the company, testified before the grand jury. While business done by the school board with the firm had been comparatively limited for two years or more, Mr. Dougherty's use of the firm name in forging checks and school scrip had been almost unlimited.

The theory is held that he lost large sums of money in gold mining schemes and the amount is estimated to have been between $60,000 and $100,000. His real estate investments were as a rule successful.

The grand jury reported to the state attorney today that they would report at least 24 more cases against Dougherty, all of them of serious character. The latest estimate placed on his peculations by means of the padded pay rolls places the amount at $250,000. So far as it has been figured from the cancelled checks it shows that for ten years past he averaged from $2500 to $4000 per month. As new schoolhouses were built and new teachers added, the proportion of added names was carried out. The checks for the fictitious names were cashed by Dougherty himself, who explained that he would hand the money to the teachers in person.

SOCIAL AND FRATERNAL

The regular meeting of Princess lodge, Daughters of St. George, was held last night and considerable business of importance was transacted. Worthy Past Grand President Mrs. Elizabeth Green, delegate to the grand lodge convention, reported the order in good standing as regarded membership and finance. She was also appointed district deputy for the coming term. After the meeting there was a progressive peanut party. Mrs. Elizabeth Green won the first prize and Miss Zilpah Sutcliffe got the booby prize.

There will be an entertainment and refreshments at the next meeting, Oct. 24.

The regular meeting of B. F. Butler Relief Corps was held last night. The meeting was preceded by a supper which was in charge of the executive committee. An invitation was received from Rev. N. W. Matthews to attend the "Patriotic Night" to be held on Nov. 2. The invitation was accepted. Mrs. Simmons was elected and installed color-bearer, No. 2.

Remarks were made by Miss Titcomb of John A. Hawes corps of East Boston; by Past President Miss E. J. Ober, Mrs. Bean, Mrs. McDonald, Mrs. Chase, Mrs. Marshall, Mrs. Goss and stories by other members.

A box of reading matter was solicited, and is to be sent this week to the Soldiers' Home.

CLOHECY WON

HAVERHILL MAN NAMED ON LEGISLATIVE COMMITTEE.

PITTSFIELD, Mass., Oct. 12.—The concluding session of the convention of the Massachusetts F. of L. was held today. The delegates devoted most of their time to winding up the business and the consideration of several resolutions.

The contest for appointment to the legislative committee, which developed between the supporters of D. F. Clohecy of Haverhill and E. R. Henderson, of Brockton, was, it was announced today, won by Clohecy, who on the third ballot received enough votes to assure his election.

MEAT FOR THE WORKER.

The harder you work the more meat you need to keep the furnace fires going, to replace wasted tissue. When you're getting meat from the butcher's why not get the very best to be had if you get it at a reasonable price? No reason why you shouldn't. No reason why you shouldn't deal with us in the meat and poultry line, for we serve only the high grade kind.

John F. Saunders

159 Gorham St., Cor. Summer

FREE DELIVERY. TELEPHONE 592-3.

Special for Friday and Saturday---Best Corned Beef, 5c a Pound

Pure Spices
¼ lb. carton Cream Tartar.....6c
¼ lb. carton Cassia.....6c
¼ lb. carton Cloves.....6c
¼ lb. carton Af. Ginger.....6c
¼ lb. carton Allspice.....6c
¼ lb. carton Black and White Pepper. 6c
10c can Dry Mustard.....5c
Choice Stickney & Poor's or Slade's. 15 Large Nutmegs.....6c
Whole Spice for pickling.....6c pkg.

Canned Goods
Strawberry Beets.....6c can
Best White Wax Beans.....6c can
3 lb. can Best Baked Beans.....6c
2 lb. can Best Peas.....6c can
Best Canned Corn.....6c can
10c can Hudson's Potash.....6c can
Choice Oredo Blackberries.....6c can
3 lb. can Squash (any brand).....6c
Easter Dishes of Mustard.....6c

Choice Fresh Meats
Legs of Lamb.....10c and 12c lb.
Best Hams.....11c and 12c lb.
LEGS of Veal.....10c lb.
Forequarters Veal.....7c lb.
Rump Butts.....10c lb.
Best Sirloin Roast Beef.....12c lb.
Best Rib Roast Beef.....8c to 12c lb.
Best Rump Steak.....15c and 18c lb.
Best Sirloin Steak.....15c lb.
Best Round Steak, 2 lbs. for.....25c
3 lbs. Best Pork Sausage for.....25c
3 lbs. Best Frankforts for.....25c
Best Liver.....5c lb.

Vegetables
14 lbs. Sweet Potatoes.....25c
Largest New Potatoes.....18c pk.
New Cabbage.....1c lb

Butterine
Tastes better and is purer than Butter.
Prints.....12½c Lb.
2 Lbs. for 25c
Tubs 10c lb.

Butter
Best Vermont Creamery—
Prints.....27c lb.
5 lb. boxes.....$1.25

Soaps
3 bars of Armour's Lighthouse (regular 5c soap).....25c
7 bars Good Will.....25c
10 bars People Soap.....25c

Fancy Staples
Best Large Flake Rice.....6c lb.
10c pkg. Macaroni, Blue Cross Brand. 6c
Pearl Tapioca.....6c pkg.
Best Mince Meat.....6c pkg.
Boneless Codfish.....6c lb.
Quart bot. Best Ammonia.....6c
Best New York State Hand-Screened Pea Beans.....6c qt.
1 lb. pkg. Seedless Raisins.....6c pkg.
Uncle Jerry's Pancake Flour.....6c

Choice Bottled Goods
10c Bottle Bluing.....6c
Qt. bottle Best Ammonia.....6c
10c bottle Horse Radish.....6c
12c bot. Hirsch Worcestershire Sauce. 6c
15c bot. Loubon Huile D'Salad (salad oil).....6c
1 pint bottle West India Lime Juice. 6c

Sugar 5½c lb.

Choice Pure Extracts
Strawberry.....6c
Raspberry.....6c
Peppermint.....6c
Vanilla.....6c
Lemon.....6c
Jamaica Ginger.....6c
Wintergreen.....6c

Canned Meats
Armour's 30c glass jars of sliced dried beef.....20c
10c can Armour's Deviled Ham.....6c
10c package Veal Loaf.....8c
10c package Ham Loaf.....8c
1 lb. can Roast Beef.....10c
2 lb. can Roast Beef.....20c
1 lb. can Corned Beef.....10c
2 lb. can Corned Beef.....20c
½ lb. can Boned Chicken.....25c
½ lb. can Tongue.....20c
1 lb. can Tongue.....30c
Corned Ham.....8c can

Cereals
Mother's Oats.....8c pkg.
Quaker Oats.....8c pkg.
Hawk-eye Oats.....8c pkg.

New Soups
JUST IN FRESH.
Van Camp's or Tri-Color—
Tomato.....6c can
Chicken.....6c can
Bouillon.....6c can
Oxtail.....6c can
Mock Turtle.....6c can
Vegetable.....6c can
Consomme.....6c can
Julienne.....6c can
Beef.....6c can
Mulligatawney.....6c can
Tri-color soups.....6c can

Large Cans of Judge Salmon Steak, extra red Salmon.....14c can

Special
Wetmore's Gelatine.....6c pkg.
Wetmore's Grated Coconnut...6c pkg.
Wetmore's Prepared Pudding..6c pkg.
½ lb. cans Baker's Cocoa.....15c
6c pkg. Sterry's Cocoa Shells.....3c
¼ lb. pkg. Emile Ader's No. 1 Premium Chocolate.....6c

Lard
Cudahy's Blue Ribbon Compound Lard —best in the market:
20 lb. pails.....6½c
10 lb. pails.....6½c
5 lb. pails.....7c
3 lb. pails.....7c

Smoked Shoulders 8c lb.

Teas and Coffee
We recommend these goods to be the finest grade Teas and Coffees. The Tea we formerly sold at 50c to 70c a pound. Coffee formerly 25c and 35c a pound.
Best Japan Tea, 25c lb., 5 lbs. for $1.00
Best English Breakfast, 20c lb., 6 lbs. for $1.00
Best Assam.....25c lb., 5 lbs. for $1.00
Best Formosa Oolong, 25c lb., 5 lbs. for $1.00
Best Mocha and Java.....15c lb.
Chase & Sanborn's Pure Coffee, 20c lb.

Choice Canned Goods
3 lb. cans Best Pears.....3 for 25c
3 lb. cans Best Plums.....3 for 25c
Good Salmon.....3 cans for 25c
Challenge Milk.....3 cans for 25c
Blue Hill Brand Clams..3 cans for 25c
3 lb. cans Best Peaches.....12c can
Best Strawberries.....10c can
Best Raspberries.....12c can
Best Blueberries.....12c can
Best Karo Corn Syrup.....3 for 25c
Prunes, 6c lb.; 5 lbs.....25c

Starch
Best Corn Starch, 5c pkg.; 6c pkgs. 25c
Best Lump Starch, 3 lbs. for.....10c
10c package Ivory or Diamond Finish Starch.....6c

Sardines
Fresh American Sardines 4c box, 8 boxes for 25c
Gold Wedge Brand Fancy Sardines 10c size, 7c a box, 4 boxes for 25c

FLOUR
Best Bread Flour.....80c bag
Choice of Ben Hur, Marvel or B. M. C.
75c a bag: Choice of Peacock, American Beauty, Haxall.
Best Pastry Flour.....60c and 70c bag (Acme Brand)
Good Bread Flour, in barrels $5.75 bbl.

The most searching tests and comparisons have shown

Cleveland's Baking Powder

to excel every other leavening agent in healthfulness, efficiency and practical economy.

CLEVELAND BAKING POWDER CO. New York.

CAPTAIN CURRY

Says G.A.R. Will Reign In Paradise

NASHUA, N. H., Oct. 12.—John G. Foster post, G. A. R., opened its season of social festivities last night with a rousing campfire at its headquarters on Park street. About 200 were present, including members of the post, Spanish war veterans, sons of veterans and the soldiers of all wars.

During the afternoon the W. R. C. held a social and at 6 o'clock served supper to the veterans. At 8 o'clock the veterans and their guests assembled in the main auditorium for the program of the evening.

Commander Charles W. Hobbs presided and made an address of welcome. Comrades Dana W. King and Charles White, Judge Edward B. Parker and Mayor Andros B. Jones spoke, followed by Walter Harriman, whose father commanded a famous regiment in the war.

Capt. Daniel Curry of Lowell declared the soldiers of the union fought because theirs was the only country on earth worth fighting for, and that he believed front seats in paradise would be reserved for the Grand Army. Among the other speakers were Harry P. Greeley and Charles S. Russell.

The arrangements were in charge of the following committee: Commander Charles W. Hobbs, Senior Vice Commander Henry Badger, Junior Vice Commander Andrew G. Hazelton, Ruben N. Walker, Benjamin Wallace.

BILLERICA

The Boston & Northern has sent the following letter to Charles H. Kohlrausch of Billerica, regarding the delay in placing the commutation tickets between Lowell and Billerica on sale:

Office of B. & N. St. R. R.,
Boston, Mass, Oct. 10.

Charles H. Kohlrausch, Chairman of Board of Selectmen, Billerica.

Dear Sir:—I regret to state that since our conversation of Sunday last, I find it will be impossible to obtain the commutation tickets for Billerica before the latter part of next week. I can assure you that we have tried in every way to hurry forward this matter, but have been unable to obtain a promise from our printers for delivery at an earlier date.

Of course you understand there will be no delay in placing the tickets on sale after they are received.

Very respectfully,
D. DANA BARTLETT,
Gen. Auditor.

A harvest supper was held at the Orthodox church last night. There was a large attendance and the supper served proved to be a very appetizing one. Following the supper came an entertainment of eight numbers: Piano solo, Miss Hattie King; reading, Rev. Harold Dale; violin solo, Master Albert Bull, accompanied by his sister, Miss Lola Bull; reading, Rev. Harold Dale; piano duet, Miss Hattie Baker and Miss Edna Robinson; reading, Rev. H. Dale; song, "Suwance River," by three young men; quartet, entitled "A Silent Sell."

After this games were enjoyed to a late hour.

Miss Ethel Fordham and Mrs. Hattie Wright had charge of the entertainment. The supper committee was: Mrs. Mary Wilkins, chairman, aided by Mrs. Lucy King, Mrs. Carrie Cook, Mrs. S. C. Burton, Mrs. Ida Wheeler, Mrs. Elizabeth Blaikie, Mrs. Cora Dickinson, Mrs. Benjamin Hutchins. The waiters were Hattie Baker, Ruth Kittredge, Bertha Spaulding, Helen King, Myrtle King, Lela Bull, Emily Blackie and Edna Robinson. They were assisted by Alfred Bruce, William Blackie, Leslie Bull and Eben Baker.

BRAKES FAILED

CAR RAN AWAY ON STEEP HILL.

NEW YORK, Oct. 12.—The brakes on a cable car of the Montague street line in Brooklyn failed to operate at the top of a steep hill near the Wall street ferry to Manhattan and the car with fifteen passengers on board ran down the grade for two blocks and into the ferry house. Frank Wall, the motorman, stuck to his post and is believed to be fatally injured. Five other passengers were badly hurt including two women, who were cut by flying glass.

When the car began to run away the conductor and one passenger jumped from the platform and the others made a rush for the rear door, but before they could leave the car it dashed into the ferry house tearing a great hole in the wall, through which it passed into the interior of the building. The car was badly smashed.

Mrs. Joseph Gelinas of Moody street, who has recently undergone a dangerous operation at the Lowell hospital, is recovering.

LOCAL NEWS

Robin's Printing—Associate Bldg. Tel.

Hire your hacks at O'Donnell's stables. Tel. 439-4.

J. J. Cluin Co., expert watch repairers, 19-23 Palmer street.

When you have any real estate to sell, consult J. F. Donohoe, Donovan Bldg Telephone.

Low prices on all kinds of real estate; buy today of Eugene G. Russell, 407 Middlesex street, near depot, before the rise in prices.

The Centralville Rollaway will award a prize to the most popular lady and gentleman on the floor, Thursday night, Oct. 12th.

Good meats and vegetables and all kinds of wholesome food served at Carey's quick lunch, at very reasonable rates, at 43 Prescott street. Give us a trial and we know we can please you.

SPORTING NEWS.

The next meeting at the Business Men's Gymnasium will be held Friday evening, Oct. 13. A fine program has been arranged by the committee on sports.

NO AFTER EFFECTS FROM EU-COLA.

Now is the time of year to have those old roots and decayed teeth extracted. Dr. Allen, Old City Hall, can do it without a particle of pain by using his Eu-Cola.

Consult Eugene G. Russell, 407 Middlesex street, near depot, before purchasing any kind of real estate.

STRICKEN BLIND

BROCKTON WOMAN MADE SIGHTLESS FOR SECOND TIME.

BROCKTON, Oct. 12.—Mrs. Alexander Fanning, aged 52, of 11 Berkeley street, was stricken with blindness yesterday morning while about her household duties, and has since been sightless. She was alone, but her first thought was to summon asistance, and groping her way to a bed she stripped a pillow case from a pillow, found her way to a window and waved the signal. Her husband works across the street in the shoe factory of the P. B. Keith Shoe company, and a fellow-workman notified him and he went to his wife's assistance.

There was no premonition of the attack except a slight illness in the early morning. This suddenly became acute and since being stricken Mrs. Fanning has suffered much. She had a similar experience several years ago, but recently she had regained her sight.

REV. DR. ORR

WON $6000 PRIZE FOR BEST BOOK ON RELIGIOUS SUBJECT.

CHICAGO, Oct. 12.—Dr. Richard D. Harlan, at Lake Forest University, will announce today that the winner of the William Bross $6000 prize for the best book on a religious subject is Rev. James Orr, D. D., of Glasgow college, in accordance with the condition of the will of Wm. Bross, who died in 1879 and left a fund for the purpose in memory of Nathaniel Bross, his father. Dr. Orr will be required to come to Lake Forest next year and deliver a course of lectures. In the contest there were 100 competitors. It is held every ten years.

EX-JUSTICE PAXTON DEAD.

PHILADELPHIA, Oct. 12.—Former chief justice Edward M. Paxton, of the Pennsylvania supreme court, died today at his home in Byoot, Pa.

Post Card Albums LAWLER'S 79 Mer'k St.

ROSARIES
PRAYER BOOKS
SCAPULARS
and other religious articles at
MURPHY'S,
18 Appleton Street, opp. Postoffice.

Signor Giuseppe Picco
Singing Teacher and Grand Opera
Will receive pupils on Wednesdays and Saturdays.
Room 31. Swan Building

FERNS FERNS
MELLOR & SAUNDERS, the Florists, have just received a shipment of the finest and hardiest ferns to be seen in this city, and as the time for looking after house plants has arrived, it will pay anyone to call and see their stock of ferns and plants, also a great variety of cut flowers at their store, 30 Prescott street. You save money on every purchase. Weddings and funerals a specialty.

JAMES E. O'DONNELL
Attorney-at-Law
HILDRETH BUILDING, LOWELL.

JOSEPH E. LOUGHRAN
ATTORNEY-AT-LAW
6 Hildreth Bldg. Lowell, Mass.

JOHN W. McEVOY
Counsellor-at-Law and Public Administrator
137 Central St. Tel. 639-4.

JOS. F. DONOHOE
Real Estate and General Insurance
Rooms 46-47 Donovan Bldg., 267 Central St., Lowell, Mass. Tel. connections.

Undertakers
J. F. O'DONNELL & SONS
Funeral chapel and morgue connected with the establishment.
324 MARKET STREET
Telephone 439-3.

J. J. O'Connell J. J. Cashman
J. J. O'CONNELL & CO.
Funeral Directors
1010 Central St. Davis Sq.
Telephone Connection

McINTIRE & WILSON
Beg leave to announce that they have removed their law offices from Barristers hall, to Suite 12, third floor, Hildreth Building. Take elevator.
Telephone 1412.
Chas. H. McIntire. Wm. H. Wilson.

DUAL TRAGEDY

Brought to Light at Providence Today

PROVIDENCE, R. I., Oct. 12—A case of murder and suicide was revealed here today by the finding of the bodies of John Roderick, 28 years of age, a Portuguese laborer, and his alleged common-law wife, Constune Mirandi, 25 years old. Medical Examiner J. C. Pegram, after an examination, made the finding that Roderick had shot and killed the woman and then committed suicide. Jealousy is ascribed as the cause of the tragedy. The couple was seen together about six o'clock last night. The attention of the police was attracted to the Roderick house today by the crying of their ten months old baby and the investigation, which followed, revealed the double tragedy. The man had fired three bullets into his wife's body and had then shot himself twice in the breast. The child will be placed in a charitable institution.

NEW CREMATOR

Will Not be Built On Old Site

Work on the new cremator in Plain street was begun today.

The new cremator will not, as originally planned, be built on the old site, but will occupy a site about 50 feet removed from the old one.

Mr. Dennis Connors, whose house is situated beside the old site, objected to the new cremator being built so because of his experience with offensive odors when the old cremator was in operation.

The change of site will not add extra cost for the city, but it will mean an extra cost of about $200 for the contractors, the Decarie Cremator Co.

The city could insist upon building the cremator on the old site as permitted by the lease, but in deference to Mr. Connors' objections it was decided to build 50 feet away.

Mr. Decarie assured Mr. Connors that there would not be any odor from the new cremator but Mr. Connors was skeptical because the old cremator was in his estimation a nuisance.

The land for the new cremator was staked out today and the work will be pushed right along. The cremator will be doing business in a very short time. F. L. Decarie, the owner and inventor, is in Lowell and will superintend the construction of the cremator.

ALL SEARCHED

PASSENGERS NOT ALLOWED TO LEAVE TRAIN.

CHICAGO, Oct. 12.—Passengers on an 18-hour train which arrived yesterday from New York were searched before being allowed to alight, and one of them, J. J. Croake, was arrested, charged with robbery.

By the arrest, he says, his life's romance was shattered. Croake was on his way to visit relatives here, he said, and expected to go back to Newark, N. J., Nov. 1, to marry a young woman whose name he refused to disclose.

The victim of the robbery was Samuel H. Hamm, a national bank examiner. His gold watch and his purse containing $153 were found in Croake's suit case. The prisoner protested his innocence and declared that the plunder was placed in his valise by some one other than himself.

A number of persons of prominence, including a member of the Illinois legislature, were among those who underwent the ordeal of having their clothing and baggage searched by detectives.

Croake is a circus performed. He has been touring Europe and had just returned to America.

If you want help at home, or in your business, try The Sun "Want" column.

You are in doubt where to buy your groceries call to O'Keeffe's. Our specials for Friday and Saturday have many pleasant surprises for those who delight in thrift and economy. Our prices are 25 per cent lower than even the well-known low prices which we regularly charge. We make no misrepresentations and our goods are guaranteed.

M. O'KEEFFE 54 Middlesex St. Near Traders Bank 513 Merrimack St. Near Tremont St.
Telephone 1378-2
100 RETAIL BRANCH STORES IN NEW ENGLAND.

The following cut prices remain in force until the closing hour next Saturday night.

The Best Eastern Green Mountain Potatoes	18c peck; 70c bush.
N. B.—These are the very best stock, and are guaranteed.	
The Best Pure Fresh Creamery Butter	23c lb.
Armour's No. 1 Fancy Smoked Shoulders	8c lb.
Excellent Bread Flour	68c bag
N. B.—Just try a bag of this flour and be convinced of its sterling quality.	
10 lb. pails Swift's Pure Leaf Lard	$1.00
North's Best Brisket Pork	11c lb.
Swift's Best Selected Bacon	12½c lb.
North's Best Eastern Salt Pork Ribs	7c lb.
Best Native Cabbage	1c lb.
Best Swedish Turnips, 4 lbs.	5c
13 bars Excellent Laundry Soap	25c
7 bars Famous "White Ribbon" Soap	25c
4 lb. pkg. Fairbanks' Gold Dust	17c
8 bars Swift's Pride Soap	25c
Strictly Fresh Eggs (warranted)	25c dozen
Very Best Tea (all flavors)	40c lb.
Very Best Pure Java and Mocha Coffee	25c lb.
Kennedy's Best Soda Crackers	6c lb.
Kennedy's Best Ginger Snaps	6c lb.

Free delivery to all parts of Lowell and vicinity.

BIG INCREASE

Expected In Greek Evening School

Prof. Michel Iatros, speaking of the prospects of the Greek evening schools about to open, said this morning: "Last year we had an average attendance of over 400 pupils among the Greeks and this year I am confident the number will be much larger. This year the number of Greek girls who will attend evening school will be considerably larger than ever before. The Greeks are willing to learn and appreciate the opportunity afforded them by the evening schools. They make apt pupils and are faithful in their attendance and diligent in their studies."

Some time ago The Sun printed an article in relation to a Greek school in which the credit for establishing the school was given to Rev. Panos Generes instead of to the Greek consul, who was behind the movement. Mr. Generes simply furnished the names of the teachers at the time and made no claim to the credit of having started the school. The question recently having caused a discussion the facts of the case are thus stated in order to prevent misunderstanding.

SILVER WEDDING

Mr. and Mrs. Matte Honored by Friends

A very enjoyable time was held at Club Social hall in Moody street last night, the occasion being the observance of the silver wedding of Mr. and Mrs. Sinai Matte, two residents of Pawtucketville. There were about one hundred guests present and dancing was enjoyed during the evening while refreshments were also served.

During an intermission in the dance Mr. and Mrs. Matte were escorted to a place of honor on the platform where they were congratulated, after which Eveline Matte presented her parents a sum of money, all in silver.

Mr. and Mrs. Matte were married in this city on Oct. 11, 1880, by Rev. Fr. Garin, O. M. I. During their 25 years of married life they have resided in this city with the exception of 18 months which they spent in Minnesota.

Mr. Matte was born 46 years ago at St. Stanislas, Que., and came to Lowell 26 years ago. During these years he has always followed his trade as a carpenter. He is now employed by the city in that capacity. He is one of the most popular members of the Club Social de Pawtucketville, and belongs besides to the Citoyens Americains. Mrs. Matte, whose maiden name was Georgiana Charron, was born in New York state 44 years ago.

Twelve children were born to Mr. and Mrs. Matte, 10 of whom are living and all residing in Lowell. With the exception of Elie, the second boy, who was born in Minnesota, all were born in Lowell. They are Thomas S., Elie, Eva, Edmond, Ida, Jeffrey, Walter, Raoul, Louis and Eveline.

ANNUAL PARTY

OF THE I. C. C. HELD AT C. M. A. C. HALL.

The third annual party of the I. C. C. was held at the C. M. A. C. hall last night. There was a large attendance of members and friends and the affair proved to be a grand success. Whist was enjoyed during the early part of the evening after which an entertainment was given. The entertainment program was as follows:

Misses Mercedes Bouthillette and M. Gervais, with piano selections, Mr. George Carpentier, with several catchy song sketches, and Mr. Louis J. Morin of L'Etoile, who gave an excellent reading of Delavigne's "Death of Joan of Arc."

The general committee in charge of the enjoyable affair consisted of Elzear Masse, president; Joseph Lagasse, vice president; Alphonse Landry, treasurer; Herve Lamoureux, secretary, and Ernest Maillee, president of the I. C. C., ex-officio.

Thomas J. Goyette was whist manager, with Olivier Lessard, Joseph Paquin, Bernard Fortin, John Landry, Ovila Fortin, Adelard Lequin, Herve Gaudette and Gedeon Masse acting as scorers. The whist judges were Pierre J. Legare, Olier J. David, Arthur Demers, J. A. Boucher, J. A. Trudel and Emery Cognac.

At Home or Away

wherever you go, if your clothes are "Talbot" clothes, you'll be a credit to yourself and to your community, so far as appearances go. All you need to do then is to make your actions as good as your apparel and you're all right.

Seems as if most people know this, as our business is growing each week—even during the beautiful warm weather the last two weeks almost every day has shown an increase in business at the American House Store.

If you wish the correct style you will decide to buy here.

Single and Double Breasted Suits
$25, $22, $20,
$18, $15, $10

The Store Where the Business Grows
The Talbot Clothing Co.
The Store That's Light as Day
American House Block,
Central and Warren Sts.

TEXTILE GOSSIP

News From Several Mill Centers

UTICA, N. Y., Oct. 12.—The directors of the newly incorporated Crescent Underwear Co. have elected the following officers: William E. Lewis, president; John L. Brown, vice-president; John B. Whitten, treasurer; J. DePeyster Lynch, secretary. Operations were startad yesterday in the company's plant in the Poole building at Washington and Liberty streets, under the direction of D. M. Rangin, manager of the Genesee Underwear Co., the factory being run in connection with that one. The new plant will turn out a full line of fleece-lined goods and when the machinery is all in place the output will be about 300 dozen suits per day, giving work to about 100 employes. Most of the machinery is now in place.

NEW KNITTING CONCERN.

STATESVILLE, N. C., Oct. 12.—A charter has been granted the Statesville Knitting Co., authorized capital $125,000. The company will begin business with $6000 paid-in capital and will rent building and power from J. C. Steele & Sons. Thirty or 40 knitting machines will be installed at once. The minimum capacity will be 150 dozen hose daily. The stockholders are J. C. Steele & Sons, W. D. Turner, W. W. and J. L. Turner, D. M. Ausley, Harry Lee McCall. It is understood that C. M. Steele will be elected president and H. L. McCall secretary.

MILLS TO RESUME.

CHAMBERSBURG, Pa., Oct. 12.—The Chambersburg woolen mill is about to resume operations, under a management headed by D. K. Appenzellar, Mr. Whiteing, New Hampshire, will be the superintendent. A number of old employes were put to work with the advent of October and before the month passes the force will have been increased. The company has a market for cloakings, cassimeres, and worsted goods, which will be made within the next few months. By next month it is said at least 50 hands will be employed.

SILK MILL FIRE DEPARTMENTS.

PATERSON, N. J., Oct. 12—Albert Till, of the Phoenix mill, has introduced an innovation among silk mill employes since the new structure has been completed and has inaugurated a system of fire drills that promises to be most desirable and beneficial. For several Saturdays past a mill fire department that has been organized under Mr. Till's supervision has been drilling and going through the same evolutions that they are expected to do in case of an explosion or fire at the mill. There are in the mill department three hose companies and a salvage corps. Each company consists of five men and is assigned to its own particular station and each of the men has a particular duty to perform and knows exactly what to do in case of emergency. A movement will be inaugurated in the near future to get all local silk manufacturers occupying large mills to establish similar departments for the protection of their property and there is no doubt but that they will do so.

TO ENLARGE STANDARD MILLS.

NASHVILLE, Tenn., Oct. 12—The Standard Knitting mills of Knoxville are to be increased in capacity by the addition of another story to the company's 50 by 300 foot building, and the installation of enough machinery to increase the daily output by 100 dozen garments, making it 500 in all. Besides the knitting machines, 25 sewing machines will be installed. The product is men's cotton-lined, underwear. These improvements will cost about $12,000.

CASTORIA
For Infants and Children.
The Kind You Have Always Bought
Bears the Signature of Chas. H. Fletcher.

EVERYBODY BUYS IT;
EVERYBODY READS IT;
EVERYBODY LIKES IT.
WHAT?
THE SUN OF COURSE.
Lowell's Greatest Newspaper.

Letter to F. J. FLEMINGS, Lowell, Mass.:
Dear Sir: A gallon saved is $4 or $5 earned
Two gallons saved is $8 or $10 earned.
Three gallons saved is $12 or $15 earned.
Four gallons saved is $16 or $20 earned.
Five gallons saved is $20 or $25 earned.
It costs $3 or $4 a gallon to paint, besides the paint; as much to brush on a gallon of worthless paint as Devoe.
Mr. Ezra Rathmell, Williamsport, Pa., always used 11 gallons of mixed paint for his house; Devoe took 6.
Yours truly, F. W. DEVOE & CO. New York.
P. S. The Adams Hardware & Paint Co. sell our paint.

Barristers Hall Fire
Water Damaged Goods
SALE FRIDAY MORNING
Fire Insurance Adjusted. Everything Must Be Sold at Once

All goods in our store basement that were damaged by water overflowing from the recent Barristers Hall fire must be disposed of at once to prevent greater damage by dampness. The goods consist mostly of Iron Beds, Eddy and White Mountain Refrigerators and Ice Chests. Second Hand Ranges and Parlor Stoves, Four New Parlor Stoves, about 200 Yards of Second Hand Carpet, Wash Bench, Clothes Horses, Wash Tubs and a few Chiffoniers and Ladies' Desks and Side Boards damaged by dampness only, in the rear building. We have been allowed from 25 per cent. to 33 1-3 per cent. damage on above goods by the Insurance Company and we shall offer these goods to the public at the same discount as we must move the goods out of the basement at once.

A. E. O'Heir & Co. MERRIMACK SQUARE

THE WEATHER
The indications are that it will be fair and cooler tonight. Friday, fair. There will be fresh westerly winds.

THE LOWELL SUN

6 O'CLOCK

ESTABLISHED 1878 | LOWELL, MASS., THURSDAY OCTOBER 12 1905 | 10 PAGES ONE CENT

NIGHT EDITION

CHIEF HOSMER

Defies Assailants on the Lighting Question

He Says That Tests Show the Electric Light Inferior and Open to Other Serious Objections—Interesting Statement From Superintendent of Street Lighting

Superintendent Hosmer of the street lighting department today gave out the following statement in the lighting controversy which has been under discussion for some time:

To the Citizens of Lowell:

Having long ago discovered that newspaper controversies seldom serve any interests except those of the newspapers themselves, I have carefully avoided making statements in the press with reference to the present street lighting subject. But in view of the misapprehension recently discovered in some quarters as to the merits of the different street lights offered, perhaps I ought to add something to the public statement issued by me some weeks ago. In making this statement, I wish to notify my various newspaper assailants that I shall continue hereafter to ignore their attacks as I have in the past, and that I shall continue to be guided solely by what my experience and information teach me to be my plain duty to the citizens of Lowell.

The only question now under consideration by the city is: how shall it do hereafter that portion of its present street lighting which is now done by the Welsbach Street Lighting company with about 100' gas mantle lamps. All other city street lighting is to be continued as at present. All of the five hundred and twenty-two electric arc lamps which are used for lighting the streets and for which the city pays the Lowell Electric Light Co., the sum of one hundred and twenty dollars and forty-five cents each per year, will continue undisturbed in their present locations. I mention this because some people have assumed that these lights, or some of them, were to be displaced. Such is not the case. Neither is it the intention of the Lowell Electric Light company to install arc lights in place of the Welsbach gas street lamps. But what the Electric Light company offers to provide for $22.75 per light per year is a small incandescent electric lamp rated at 60 candle power. It is true that instead of referring to their proposed lights as incandescent electric lamps, so familiar to every one, that for the purposes of this discussion these lights have been constantly referred to as new Nernst lamps, and repeated allusions have been made to them as though they were some new invention or discovery calculated to revolutionize street lighting. As a matter of fact, this so called Nernst lamp has been on the market nearly six years, and notwithstanding a most vigilant search I am unable to find more than four hundred of them used for street lighting, and those in two or three little villages in the suburbs of Hartford, Connecticut. They are not used in the city of Hartford itself, having been rejected there last year after a test, although offered to the city at a cost of eighteen dollars per year for seventy-five candle power instead of twenty-two and 75-100 dollars for sixty candle power which is the present proposition of the Lowell Electric Light company.

I have been advised by street lighting officials and electrical experts that the Nernst lamp is designed for interior work and not for street lighting purposes, and a prominent electrician writes me that they are "absolutely worthless as a street illuminant." One reason for their universal rejection for street lighting purposes is due to the fact that the light sheds its rays immediately beneath the lamp and possesses no diffusive power. It is said that a circle measuring ten feet from the lamp post will be as brightly lighted by the Nernst lamps as by the gas mantle lamps, but that all points further than 10 feet from the post will be far better lighted by gas. The result is that with the Nernst lamps there are large dark areas between the posts. Repeated tests showing these results were made by experts before these lamps were offered to the city of Lowell, and I have obtained copies of reports, figures and diagrams which these experts prepared. Furthermore, electricians say that the deterioration of the Nernst lamp is extremely rapid.

The few Nernst lamps recently installed in Lowell give little indication of their value because they are so located that they borrow light from the electric arc lamps and the Welsbach gas lamps. An observer is unable to determine what share of the light is contributed by the Nernst lamp, and the few of them now burning admit of frequent renewal. To have a test of value, the lights should of course be burned where they are not in proximity to other lights, and as the streets to be lighted in many cases are heavily shaded residential streets, it is apparent that with the Nernst lamp suspended high in the air, from large wooden poles, the light would be largely lost in the leaves and branches, unless the trees are to be ruthlessly trimmed. But even then the citizens would still be dissatisfied with the light and undoubtedly dissatisfied with the condition of their trees. The Welsbach gas lamp, which is placed at such a slight elevation from the ground, does not interfere with the shade trees, and the light which it gives is clearer and whiter than the Nernst lamp and possesses peculiar powers of diffusion. These lights have been in use in Lowell for the past five years, and, so far as I have learned, have given excellent satisfaction. It is true that when first installed I had some conflicts with the managers of the Welsbach company with reference to their labor and the wages paid by them but for the past three years no trouble has existed, and while we have carefully inspected their work we have found them living fully up to the requirements of their contract.

In saying that the Welsbach lamp is superior as an illuminant to the Nernst lamp I am merely stating what has been repeatedly scientifically demonstrated, and what can be demonstrated to our citizens at any time. Any assertion that the Nernst lamp is, for street lighting purposes at least, superior to the Welsbach, is made either from ignorance, prejudice, or a deliberate attempt to mislead.

My conviction that the Welsbach gas lamp is superior to the incandescent or Nernst lamp, coincides, without exception, with opinions which I have obtained from a great number of public lighting officials with whom I have recently corresponded and whose replies are now in my possession. I also hold some letters containing valuable information sent me by people whose interests in this matter were aroused by newspaper articles.

But apart from the quality and cost of different kinds of lights, there are other important considerations to which, if I perform my whole duty, I must give careful attention. For years as an official of the fire department I have been tireless in my efforts to have electric wires buried under ground. That this has been the sentiment of our citizens generally is seen in the already improved condition of many of our streets. Other communities are acting as we have done, and there has been a general uprising both in city governments and in our state legislature against overhead wires. In view of my own record and in the light of general sentiment, I cannot believe that I have any real right to award a lighting contract which would mean filling our city with unsightly damaging and dangerous poles and wires. I stated weeks ago that the introduction of the incandescent or Nernst lamp system here would result in the setting of hundreds of new poles. This statement the Electric Light company has attempted to evade, and in part deny. But I want the citizens of Lowell to understand that it would mean, in fact, the setting of hundreds and hundreds of new electric poles and the stringing of wires through every residential street in the city. To the Electric Light company's intimation that the lights could be suspended from telephone poles the telephone officials reply that "that is by no means a certainty." But what of the many, many streets which are today free from telephone poles? One of the streets in the Highlands where the Gas company asked the Electric Light company to test their Nernst lamps in public competition with the Welsbach lamps was a street which the Electric Light company said they could not light because it contained no poles and wires, and this was one of the prominent streets in the Highlands.

The Electric Light company well knows with what reluctance and caution electric pole and wire locations have recently been granted by our city government, and while I have not made the assertion some of the many of our most prominent citizens and taxpayers who have repeatedly called upon me to urge me to under no circumstances award a contract carrying with it this curse of poles and wires, have said that the whole project was but a masked attempt to secure pole and wire locations, which the Electric Light company knew could be obtained in no other way. I have assured them that they need have no anxiety, for whatever shortcomings my record as public servant might disclose I should not be guilty of that outrage upon our citizens.

The introduction of this incandescent electric lighting system at this time would mean an altered location of many of the existing street lights and leave no house owner free from the danger of having these large electric poles erected in front of his own premises. It would also mean the setting up of ugly poles and the stringing of wires across our commons, and would mean the erection of poles to carry the wires that did not carry lights. I cannot believe that any decent citizen, with a realization of all that is involved, would urge public officials into the making of such a contract.

Again, I have felt that the public interest in general would be better served by preserving the element of competition in our street lighting between the Gas company and the Electric Light company. For years the Electric Light company has had the great bulk of our street lighting appropriation, receiving annually at the present time, something like sixty-five thousand dollars ($65,000) for arc street lights. The Lowell Gas Light company today furnishes the gas for eleven hundred Welsbach gas lamps, which at the current price for gas amounts to less than ten thousand dollars ($10,000) a year.

Apart from the element of competition it seems not unreasonable that the Gas company, a local corporation, paying three times the taxes of the Electric Light company, which is managed by a Boston syndicate which operates lighting and transportation properties in different parts of the country, even as far away as Texas, Mexico and Cuba, should, under a proper contract, receive this meagre portion of the city's business. But to give to the Lowell Electric Light company this relatively small portion of the street lighting appropriation which it does not already receive, would be to place Lowell street lighting in the hands of a monopoly with none of the stimulus to efficient service which the presence of another lighting system would provide. Furthermore, in the event of fire or an accident to the Electric Light company's equipment, the entire city would be left in darkness, and repeated occasions during stormy portions of the year have left communities wholly dependent upon the electric light service, in darkness for weeks at a time.

Since writing this letter I have just learned of the introduction of a proposed ordinance transferring the duties of the superintendent of lighting from the Chief of the Fire Department to another department in our city government. The performance of the duties of head of the lighting department I never sought, but I have always endeavored to faithfully perform them. I told the mayor some weeks ago that I should resign as chief of the Lighting Department were it not for the fact that I was then under fire. I wish to say now to the citizens of Lowell that I am deeply grateful to them for a long continuance in the public service. During that time I have always endeavored to faithfully discharge the duties imposed upon me. No one knows better than I how poorly I may have succeeded, but I desire to say now to misled and misleading critics, that if I ever served the real public interest, I serve it now in my resolute determination to sign no contract with the Lowell Electric Light company for incandescent electric lights in the residential sections of our city.

Yours truly,
E. S. HOSMER,
Superintendent Lighting Dept.

ENTERTAINED FRIENDS.

Mrs. John Daly of Chapel street entertained a number of her friends at her home in Chapel street Tuesday evening. A fine musical and literary program was carried out and a general good time enjoyed. During the evening Mr. John Mack was presented a beautiful snare drum.

SUIT CASE HORROR

New One Discovered in New York Today

NEW YORK, OCT. 12.—THE FINDING OF A MAN'S HEAD IN FRONT OF 615 EAST 18TH STREET TODAY, LED TO THE DISCOVERY OF A MURDER COMMITTED PROBABLY LAST NIGHT AT 149 THIRD AVENUE. THE HEAD WAS WRAPPED IN A WHITE AND BLUE SHIRT AND THE SUNDAY SUPPLEMENT OF A GERMAN NEWSPAPER. SOON AFTER THE HEAD WAS FOUND, A MAN TOLD THE POLICE HE BELIEVED A MURDER HAD BEEN COMMITTED AT THE THIRD AVENUE ADDRESS LAST NIGHT AND THAT THE BODY HAD BEEN CUT UP.

SEARCH OF THE HOUSE RESULTED IN THE DISCOVERY OF THE ARMS AND LEGS OF A MAN IN A SUIT CASE AND THE TRUNK OF THE BODY WAS FOUND IN A CLOSET.

THE VICTIM

WAS EMPLOYED AS A TICKET CHOPPER.

NEW YORK, Oct. 12—The finding of a man's head in East 18th street, near Avenue "C," early today resulted in the discovery of an unusually revolting murder, the victim of which was Thomas F. Corcoran. Corcoran was killed probably last night in the house No. 149 Third avenue. After the picking up of the head, the other portions of the body were found cut to pieces in the Third avenue house. The arms below the elbow and legs below the knees had been packed in a suit case and the torso and remaining portions of the arms and legs were hidden in a clothes hamper in a room occupied by Frederick Bauer, an elevator runner. Bauer was arrested.

The point at which the head was found is more than a quarter of a mile from 149 Third avenue. The head was wrapped in the Sunday supplement of a German newspaper and a blue and white shirt. The murder was discovered through a story told by Geo Lanole who had a room adjoining Bauer's and who rushed into a police station saying that he had lain awake for hours listening to noises which he thought proceeded from Bauer's room. He said that late last night he heard at least two men quarrelling in an adjoining room. He heard a shot and the sound of some one falling to the floor. Then he went to sleep. About 2.30 this morning Lanole said he was awakened by strange noises in the room where the shot had been heard. Twice a man opened the door and went out and Lanole after lying awake listening for some time decided that some of the sounds he heard were the noises of boxes being broken. This suspicion caused him to notify the police.

Bauer was found entering his room by the police and said to them:

"I found my room like this when I awoke this morning."

He said that he had brought two men to his room last night, one a soldier. Bauer fell asleep while these men talked, he said, and when he awoke the soldier was gone leaving the other's legs as the police found it. The police found that Bauer's socks, the right arm of his undershirt and the right arm of an outer shirt were covered with blood. A fully picked razor was found on top of a trunk in Bauer's room and a revolver with one chamber empty was also found in the room.

Bauer, who is 20 years old, is employed as an elevator man at the Union Square hotel and when he went to work today was sent home because of extreme nervousness. An examination of Corcoran's head showed that he had been shot in the face, the bullet entering through the nose.

The police make the allegation that it was a crime of degeneracy. Corcoran came here from Ireland several years ago and made his home in this city with a married sister. He was a ticket chopper on the elevated railroad.

JUDGE HADLEY

Preached On Fourth Commandment

"Honor thy father and thy mother that thy days may be long in the land which the Lord thy God giveth thee," was the text of a brief but eloquent sermon by Judge Hadley in police court this morning, delivered to Thos. J. Belan, a husky 17-year-old youth, who was in for being a stubborn child. The boy's mother, a respectable and hard working woman, informed the court that her husband had disappeared some two years ago and since that time she has worked hard to bring up her family. Thomas, she said, was working but of late refused to give her any of his earnings and remained out late nights, playing pool, smoking cigarettes and causing her much worriment. When she sought to correct him he used bad language toward her.

The court, upon hearing her story, said: "This city is alive with devilish influences to lure a boy away from his home ties and affections. There is the rum-hole to tempt him, the women of the street to tempt him and a host of other degrading influences to prey upon his young mind. It is indeed a hard place to rear children properly. There's no question about it. Young man, have you never heard the commandment, 'Honor thy father and thy mother?' Why don't you heed it, for your own sake as well as your mother's?" His Honor then gave the boy some sound advice and concluded by giving him into the care of Probation Officer Slattery.

BIG POKER RAID.

The case of George Lecotis, Costas Guidas, Thomas Athenasios, Theodore Traffic, Klankos Stephanakos, Georgos Coutras, John Porakos, Georgos Papposs, James Allapeus, Petros Gannkos, Costas Canalopus, Thomas Apostalos, Costas Christas, Peter Anaipakos, Anathanasios Fanos, charged with being present where gaming implements were found and Fanos, charged with keeping a gambling resort, was tried this morning.

The crowd was caught playing cards for money in a room in the rear of the coal office at 632 Market street, run by Fanos, the police claim, as a poker room. Of late several complaints have been made by fellow countrymen of the players and Officer McCann, who patrols the beat, has been waiting for a chance to get a good game on and then make a haul. Last night the opportunity came and McCann, telephoning the police station, was soon reinforced by Lieutenant Brosnan, Sergeant Crowley, Inspector Walsh and Officers Whelan, Counihan, Hessian and Maloney, who surrounded the building, cutting off all exists, and then made an entrance. There were 15 men about the tables and an amount of money was in sight while 15 packs of cards were found in the room.

All hands were bundled into the patrol wagon and taken to the police station where they were speedily bailed.

In court this morning they all pleaded guilty to the charge of being present where gambling implements were found, while Fanos pleaded not guilty to the charge of maintaining a gambling resort. Officer McCann testified that he had seen Fanos about the room ever since it had been opened and had seen him presiding at card games before. James Regis, who occupies the front room in the building, testified that he let the rear room to Fanos. Deputy Welch called the court's attention that while all the other prisoners had anywhere from 15 cents to $15 in their possession when arrested, Fanos had $185. Fanos was found guilty and was fined $20, while the others were fined $10. All settled.

The total take-off as the result of the raid was as follows:

To the county for fines, $160.
To Bail Commissioner Trull, $30.
To Interpreter Intros, $1.50.
To Officer McCann, 15 decks of cards.
Verily it was quite a haul.

ORDERS VETOED

Mayor Casey Used the Blue Pencil

The mayor, today, vetoed two orders, one was the $2200 order for the purchase of the Nancy Lang property for school-house purposes in the Highlands and the other was the $900 order for the purchase of land in West Tenth street.

GANG OF BOYS

Because of what happened in Sutherland street last night Supt. Morse of the street department will hire night watchmen to watch the three steam rollers that are now being used by the department.

One of the rollers was left in Sutherland street last night and some time during the night a crowd of boys lighted a fire and piled on the coal. They built so hot a fire that the engine blew off and had one of the boys put a hand to the throttle the roller would have made a trip through the Hildreth cemetery or perhaps it might have steered its way to the houses.

"All's well that ends well," said Mr. Morse, "but I guess it is better to take the safe side and run no risk. I will hire a watchman. A steam roller ploughing its way through the silent city of the dead at the hour when graveyards yawn would have startled the neighborhood a bit, eh?"

INSULTED WOMEN

Jeremiah Kelly, a husky young fellow with a bad jag went through the principal streets this afternoon insulting women and making himself generally obnoxious until taken in by Sergt. Connors.

At the police station he said that he was employed on the railroad job at Graniteville and in his pockets were found a ticket to Graniteville, several one dollar bills, a quart and a half pint of whiskey and an empty half pint bottle.

ARMY AND NAVY FRICTION

polish for all black shoes. Nothing better; easy, quick, brilliant and lasting; oil and wax, no acid or turpentine.

EXTRA

HORSE THIEF CAUGHT

Stole Outfit From Keefe & Horan

A quick and clever capture of a horse thief wanted in this city, was made in Fitchburg, this afternoon, and the local police will send to Fitchburg tonight for the prisoner.

Yesterday forenoon a slick looking young man called at Keefe & Horan's stable in Warren street and asked for a horse and carriage for three hours, stating that he was a drummer, and was stopping at the New American hotel.

He was given an outfit and he drove away. That was the last seen of him. When he did not return at night the stable-keepers notified the police and this morning descriptions of the man and the outfit were sent out to the neighboring cities and towns.

The culprit was described as being about 26 years of age, 5 feet, 7 inches in height, weighing about 175 pounds, round shouldered, smooth, red-faced, dark complexioned, wearing gray mixed clothes, derby hat and patent leather shoes. The local police made inquiries at the New American hotel and learned that the man had been a guest at the hotel, October 9 and 10 and had registered as C. W. Brooks, New Rochelle, N. Y.

About 2 o'clock, this afternoon Deputy Welch received a telephone message from Fitchburg, stating that the police had landed the fellow in that city while trying to dispose of the outfit for $10, asking the stable keeper for a temporary loan of that amount and offering the outfit as security.

When taken in by the Fitchburg police, the fellow gave several names and finally said that he was Charles L. Abbott of Hartford, Conn., and admitted that he had been in Lowell.

Abbott, or whatever his name is, is a slick one and he answers the description of a man who stole a horse and carriage from Lynn on October 7. The police believe him to be a slick horse thief.

STOLEN HARNESS RECOVERED.

Chief Conway of Billerica went to Boston and recovered the double harness stolen from A. D. Boynton's barn in Billerica by Frank Parker, the veteran horse thief, who was yesterday held for the grand jury for stealing a horse and carriage from the same barn. Parker admitted taking the horse and carriage but denied taking the harness. Chief Conway, however, after tramping all over Boston located the harnesses in the harness shop of H. W. Fisher, 1274 Washington street, where Parker had sold them for $3. The harnesses were valued at $25.

BUSINESS BRISK

In Street and Sewer Department

Business is brisk in the street department. Supt. Morse is a very busy man. The street work combined with that of sewer construction means a great deal of work and responsibility. City Engineer Bowers says this year has been one of the busiest on streets and sewers in his experience.

Now that we are approaching the advent of the white-mantle season it would not be amiss perhaps to say a word about the condition of the streets during the summer months and at the present time.

It is generally conceded that the streets have been kept in as good condition this summer as ever before and there are those who will say that this year was an improvement over other years so far as cleanliness of streets was concerned.

The night sweeping system as inaugurated by Supt. Morse is a very good thing and the church-goers are very well pleased because of the clean condition of the streets on Sunday mornings. In his efforts to have the streets clean on Sunday, however, Supt. Morse has a great many provoking things to contend with.

There are persons in the city, some of the storekeepers, who seem to take delight in throwing and sweeping things into the street. This is especially true of Market street where one hour after the street has been swept it looks as dirty as before the sweepers passed. This is not true of all the streets in the city. Market and Concord streets are the worst.

The principal streets in the city are swept twice a week and all other streets of any consequence are attended to once a week. The work of keeping the streets clean is particularly tedious at this time because of falling leaves and because of this fact the sparrow gang will have to be augmented.

A NEW SIDEWALK.

Mr. Morse has introduced a new sidewalk that has made a very favorable impression. It is a sidewalk of cinders with crush stone on top, and it will endure for a long time.

TONS OF IRON PIPE.

Supt. Morse and City Engineer Bowers were busy today preparing a contract for 57 tons of iron pipe for the Oakland sewer. The pipe will cost about $30 a ton. The work of building the pumping station is not a small one by any means and Mr. Morse says he will have to have more money or he cannot proceed with the work. The foundation for the pumping station will be twenty by twenty feet and twenty feet deep, and will have concrete walls. Mr. Morse will recommend that electric instead of gasoline engines be installed.

MISCHIEVOUS BOYS.

Over on Andover street the street department is putting paving blocks. When the men quit work last night they left a pile of blocks and sand surrounded with red lights. Some mischievous boys put the lanterns out and but for a thoughtful citizen who noticed that the lamps were out and notified the police an accident might have occurred as the pile of blocks occupied more than one-half of the roadway.

DIDN'T CALL MEETING.

Alderman Braden, chairman of the committee on ordinances and legislation, did not call a meeting of that committee today for reasons best known to himself, and Alderman Walker's ordinance seeking to transfer the lighting department from the care of Chief Hosmer to the city engineer's department will not come before the aldermen at their adjourned meeting this evening. It was expected that Mr. Braden would call a meeting of the committee on ordinance and legislation this forenoon but the expectant ones were disappointed.

CAPT. HUTCHINS DEAD.

MEDFORD, Oct. 12—Capt. John Hutchins, who served in the Civil war as captain of Company C, 39th regiment Mass. Volunteer infantry, died at his home here today at the age of 86 years. Captain Hutchins was prominent in Grand Army affairs having been a past commander of Post 66 of this city.

DRESS SUIT CASE

RECOVERED BY BILLERICA MAN IN DUTTON STREET.

The police have a dress suit case containing a suit and other articles of men's wearing apparel which was picked up in Dutton street a few nights ago by Frank Connolly of Billerica.

SPECIAL SATURDAY SALE.

For one day only, Saturday next, we will offer a beautiful special lot of ladies' hats, well worth $5.00, $6.00 and $7.00, all this season's style, for the wonderfully low price of $3.98. These hats will be on exhibition in our windows, and this sale is for one day only, so be on hand and get these wonderful bargains at Mrs. Rose Jordan-Hartford's, corner of John and Lee streets.

The Massachusetts Real Estate association will hold a convention in Horticultural hall, Worcester, on Tuesday, October 17, 1905, at 3 p. m. Also a banquet will be given at 8 o'clock, and good speakers will be listened to after the banquet.

Spare us a little time and let us fit you a pair of

Glasses

that will give you comfort.

THE BABBITT CO.
OPTICIANS
BON MARCHE BUILDING.
Suite 19. Take Elevator.

WINCHESTER HEATERS

WELCH BROS.

A LITTLE or more Saved EACH MONTH COUNTS UP

Interest begins monthly (third day of month.) Deposits $1.00 or more.

Savings Department

TRADERS National Bank

Open 8 a. m. to 4 p. m. daily. Saturdays: 8 a. m. to 1 p. m. 7 p. m. to 9 p. m.

6 O'CLOCK

PLEDGE TO WIFE

Brought Freedom to a Noted Forger

SHEAR'S STORY WAS TOLD IN COURT

He Made an Impression on Judge Crosby

BOSTON, Oct. 12.—LeRoy C. Shear, 67 years of age, one of the most noted farmers in this country, came up before Judge Crosby in the superior criminal court yesterday afternoon for sentence. Strangely, Chief Inspector Watts and Chaplain Barnes of the state prison pleaded the famous criminal's cause after he had been brought all the way from Dannemora prison, New York, to answer the charge. Because of this and the man's promise to his dying wife to reform, the court allowed him to go on probation.

Shear has been a forger for years, and has served about 18 years in different prisons for offences of this nature. In appearance he is far from being a criminal. He looks like a minister or a school teacher.

The list of his forgeries is a long one. The judge asked him if it was true, as Chief Watts and Inspector Douglas had stated, that he intended to give up his habit of forging checks. He replied:

"It is, your honor. I will not commit another crime as long as I live. If I am permitted to have a chance to reform."

"What time did you first resolve to stop forging checks?" asked the judge.

Shear gripped the railing in front of him and said:

"I promised——

Then he paused while he caught his breath, bowed his head, and the stillness of the court room became impressive.

"I promised," he said, in a shaking voice, "my wife, just two days before she died, that I would give it all up," and the tears ran down his face.

The judge then said he would allow him to go on probation, and he came forward as soon as he was let out of the dock to personally thank Judge Cresby. He will leave for Chicago almost immediately.

THE BANKERS

WILL CHOOSE THEIR OFFICERS TODAY.

WASHINGTON, Oct. 12.—The following officers, subject to ratification in convention today, were yesterday named by the nominating committee of the American Bankers' Association: President, John L. Hamilton, Hoopston, Ills.; vice-president, C. S. Whitson, New York City; executive committee—G. M. Reynolds, Chicago; Charles J. Edwards, Burlington, Iowa; J. J. Sullivan, Cleveland, Ohio; Henry Wilcox, Baltimore, Md.; and Milton E. Alles, District of Columbia.

The other vice-presidents named include Charles G. Allen, Maine; Edward Wells, Burlington, Vt.; Ex-Governor Chamberlain, Meriden, Conn.; Edward P. Metcalf, Providence, R. I., and H. M. Batchelder, Salem, Mass.

SHOT HIMSELF

WELL KNOWN DOVER BUSINESS MAN COMMITTED SUICIDE.

DOVER, N. H., Oct. 12.—Frank Sherry, a well known local business man, shot himself in the head with a revolver early today, dying almost instantly. No cause for the act is known. He was 43 years old and leaves a widow and five children.

Hood's Pills

Act on the liver and bowels, cure biliousness, constipation, morning and sick headache, break up colds, relieve uncomfortable fullness after dinner. Painless cathartic. 25c.

Peptiron Pills Ironize the blood, tone the stomach, aid digestion, and give restful sleep. Especially beneficial in nervousness and anemia. Chocolate-coated, pleasant to take. Two sizes: 50c. and $1. Druggists or mail.

If Made by HOOD It's Good

C. I. HOOD CO., Lowell, Mass.

WASHING FLUID COMPOUND

Potash, Sal Tartar, Ammonia and Borax.

20c Can will make 2 gallons Fluid

Carter & Sherburne

CUT PRICE DRUGGISTS.

Merrimack, Cor. Bridge Street.

A CARD

We the undersigned, do hereby agree to refund the money on a 50-cent bottle of Green's Warranted Syrup of Tar if it fails to cure your cough or cold. We also guarantee a 25c bottle to prove satisfactory or money refunded.

Brunnelle Pharmacy, F. H. Butler, A. Thomasson, A. F. Story & Co. C. E. Carter, E. T. McEvoy, Carleton & Hovey, A. W. Davis & Co., Ellingwood & Co., Carter & Sherburne, Rochette & Delisle, F. C. Goodale, F. P. Moody, Albert E. Moors. Falls & Burkinshaw.

BLOOD POISON is the worst disease on earth, yet the easiest to cure WHEN YOU KNOW WHAT TO DO. Many have pimples, spots on the skin, sores in the mouth, ulcers, falling hair, bone pains, catarrh, and don't know it is BLOOD POISON. Send to Dr. Brown, 935 Arch st., Philadelphia, Penn., for BROWN'S BLOOD CURE, $2.00 per bottle; lasts one month. Sold in Lowell only by Falls & Burkinshaw, 418 Middlesex st., cor. Thorndike.

GARVIN CHOSEN

Is Again Nominated for Governor

PROVIDENCE, R. I., Oct. 12.—Mr. John J. Fitzgerald of Pawtucket nominated ex-Governor L. F. C. Garvin for governor at the democratic convention today and classed him as a foremost exponent of constitutional reform and a republican government.

He stated that at present the government of the state is one "of government of the people by the boss for the corporations" and appealed to the voters of the state to vote for a government of the people of the state by and for the people of the state. Mr. Fitzgerald stigmatized the amendment to be proposed for a constitutional convention at the coming election, by the dominant party as an attempt to further increase their power in this state and expressed his firm belief in the efficacy of a constitutional convention based on population. The presenting of the name of Governor Garvin evoked loud applause. Governor Garvin was nominated by acclamation.

The name of James E. Thurston of Providence, as candidate for lieutenant governor, was proposed by J. Stacy Brown of Newport. Mr. Thurston was nominated by acclamation.

For secretary of state, Joseph McDonald of Pawtucket nominated Frank E. Fitzsimmons of Lincoln, who was selected by acclamation.

Peter Gaskin of Cumberland nominated Thomas A. Carroll of Providence for attorney general. His nomination was adopted unanimously.

For general treasurer the name of Albert H. Olney of Providence was proposed by Chairman Quinn and he was nominated without dissent.

Power was given the state central committee to fill vacancies and a committee was sent to notify ex-Governor Garvin of his nomination. Garvin's appearance on the platform was the signal for much enthusiasm.

The convention adjourned at the conclusion of Governor Garvin's speech at 1.18 o'clock.

KILLED BY GAS

Lynn Man Found Dead in Home

LYNN, Mass., Oct. 12.—Frederick W. Cowling, 37 years old, beel and counter salesman, well known throughout the country to the trade, committed suicide at his home here by asphyxiation, Wednesday. His wife, away for the day, found him dead in his room when she returned at night. Three gas jets were turned on.

Medical Examiner Pinkham said he had been dead six hours.

THOMAS J. BEANE

Appointed Supervisor of Registration

Thomas J. Beane of this city was yesterday appointed by Gov. Douglas to be democratic supervisor of registration in this city. At the same time the governor named Charles C. Hartwell as republican supervisor in this city. Mr. Hartwell held this position before but the appointment of Mr. Beane is a new one.

HARD LABOR

FIREMEN WHO DISOBEYED CAPTAIN'S ORDERS SENT TO PRISON.

LIVERPOOL, Oct. 12—The thirty-three firemen of the White Star line steamer Oceanic, which arrived here yesterday from New York and were arrested after her arrival on the charge of conspiring to disobey the captain's orders during the voyage from New York were each sentenced today to a week's imprisonment at hard labor.

DEATHS

MOREAU—Mrs. Rose de Lima Moreau, wife of Toussaint Moreau, died yesterday at her residence, 538 Moody street, aged 42 years, 2 months. She was a native of Louisville, Canada, but had resided in this city many years, and was well known and highly esteemed among French American residents. Besides her husband she leaves 10 children, five sons, Edouard, Arthur, Orphir, Albert and Normand Moreau, and five daughters, Mrs. Edouardina Mercure and Misses Anasthasia, Alice, Gracia and Blanche Moreau, all of this city.

KEVILLE—In this city, Oct. 10, at 4 Davis Terrace, James E. Keville.

The funeral will take place tomorrow morning at 8.30 o'clock from his late home and a high mass of requiem will be celebrated at nine o'clock at St. Peter's church.

CARTO—Mrs. Anna Carto, aged 88 years, an old and highly respected resident of this city, died today at the home of her daughter, Mrs. Carlson, 3 O'Connell street. The deceased leaves to mourn her loss three daughters, Mrs. Marie Carlson, Mrs. Matilda Anderson and Mrs. Caroline Peterson, also two sons, Oscar and Gustave Carto, who are in Sweden.

HOVEY—Mrs. Clarissa S. Hovey, aged 87 years, an old and highly respected resident of this city, died today at her home, 23 Columbus avenue. She was born in Dracut but has spent the greater part of her life in Lowell. She leaves to mourn her loss a son, Augustus Hovey, of Dracut, and two daughters, Mrs. Clara A. Short, Mrs. Frank B. Peabody, and two brothers and two sisters.

TO MURDER HIS WIFE

Desperate Attempt of a Graniteville Man

DE LERENZO TRIES TO MURDER HIS WIFE.

Shot Her Four Times—He Then Killed Himself—He Was Crazed With Drink—Doctors Today Believe the Woman Will Recover

Celeste De Lerenzo of Graniteville committed suicide last night after attempting to kill his wife. Mrs. De Lerenzo was shot four times, but the attending doctors stated to a reporter of The Sun this morning that she will recover.

The shooting occurred shortly before seven o'clock near the family residence on the old John Greig place at the corner of Bridge and River streets in Graniteville. After firing the shots at his wife De Lerenzo went to the rear of the premises and took his own life.

The shooting of Mrs. De Lerenzo was witnessed by her son, Borice, a lad of 15 years. He had just reached the house on his return from work when he saw his father chasing his mother around the yard. De Lerenzo had a revolver in his hand at the time and his daughter fearing that he meant to do some harm hastened to the home of Constable Joseph Wait who soon arrived on the scene. He took hold of De Lerenzo but the latter's wife pleaded with the constable not to arrest him.

When De Lerenzo was released and the constable had started away, he resumed his attack on his wife, chased her around the yard and when she reached a point near the front of the house he fired four shots at her. The woman fell to the ground and De Lerenzo, probably thinking that she was dead rushed to the rear of the premises and took his own life. His dead body with two bullet holes in the neck was found by Mark Calmer.

Mrs. De Lerenzo was carried into the house and Dr. Joslin of Graniteville and Dr. Varney of North Chelmsford were summoned. Her condition was serious and last night the doctors thought that the wounds would prove fatal. This morning Dr. Joslin said that when he visited her today her condition was greatly improved and the signs now point to her recovery. It is said that the death of his favorite daughter, a girl of nineteen years, several months ago unsettled De Lerenzo's mind and he began to drink.

When under the influence of liquor it is said that he appeared to be crazy. Of late he had been drinking quite heavily and it is believed that at the time he committed the crime he was crazed by liquor.

The family took up their residence in Graniteville five years ago and the father engaged in the fruit business and was quite successful.

There are six children, five girls and one boy. The boy is Borice and the girls are Lena, Laura and Theresa of Graniteville, and Mary and Christina, who are married and live in New Jersey.

The body of the suicide was taken in charge by Undertaker Healey of Graniteville.

FUNERALS

BOYLE—Madeline Boyle, infant daughter of John J. and Winifred Boyle, died Tuesday night at the home of her parents, 49 Andover street. The funeral took place yesterday and the burial was in St. Patrick's cemetery, in charge of Undertakers J. F. O'Donnell & Sons.

DRISCOLL—The funeral of Miss Ellen N. Driscoll took place yesterday from her late home in Chelmsford Centre, and from St. John's church, North Chelmsford, at 9.30 o'clock. Rev. Fr. Schofield officiated. Burial was in St. Patrick's cemetery, Lowell. Undertaker T. J. McDermott had charge.

COOK—The funeral of Mrs. Elizabeth Cook took place yesterday from the home, 2 West street, at 7.45 o'clock. At 8.15 a funeral mass was celebrated at St. Michael's church by Rev. Denis J. Murphy. The choir was under the direction of T. P. Boulger and sang the Gregorian mass. At the offertory Mr. Boulger sang "Pie Jesu"; at the close of mass Miss Nano Gallagher sang "One Sweetly Solemn Thought," and as the body was being borne from the church the choir sang "De Profundis." Miss Caroline A. White was the organist.

There were many floral offerings, including large pillow, inscribed "Mother," from family of deceased; spray, Mr. and Mrs. McHarry; spray, Miss Mary Place and Misses Mary and Teresa Oldfield; cross on base, Miss Tristan and the Chisholm family; mammoth crescent and sickle, inscribed "At Rest," employes of the Hamilton repair shop.

The bearers were Messrs. James Teague, Bernard Hession, Bernard Cox, Thomas Kennedy, Michael Brown, and Patrick O'Brien. Interment was in the family lot in St. Patrick's cemetery, where the committal prayers were read by Rev. Fr. Murphy. C. H. Molloy & Sons were the undertakers having charge.

LEE—The funeral of James W. Lee took place yesterday afternoon from his late home, 14 A street. Rev. Dr. J. M. Greene officiated, assisted by Rev. E. Victor Bigelow. There was singing by Miss I. E. Wilson and Mrs. H. W. Thompson. Post 185, G. A. R., conducted services at the house and acted as bearers. Burial was in the Edson cemetery. Undertaker J. A. Weinbeck had charge.

O'FLAHAVEN—The remains of the late Michael O'Flahaven were consigned to their final resting place in the Catholic cemetery yesterday. The funeral which was largely attended by relatives and friends of the deceased, took place from his late home, 136 Aiken street, and proceeded to St. Patrick's church, where a high mass of requiem was celebrated at nine o'clock by Rev. Fr. Callahan. The choir was in attendance and sang the Gregorian mass and during the service appropriate selections were rendered by the members of the choir.

The bearers were Messrs. John Ort, Bartholomew Ryan, John J. Sullivan, Patrick Reagan, John Hickson and Patrick Hammersley. Among those in attendance at the funeral was Rev. Fr. Joos, president of St. Anselm's college in Manchester.

The interment was in the Catholic cemetery, where the committal prayers were read by Rev. Fr. Callahan. The funeral was under the direction of funeral director Peter Davey.

KELLEY—The funeral of Mrs. Sarah Kelley took place this morning at 8.30 o'clock from her late home, 8 West street. A high mass of requiem was celebrated at St. Michael's church by Rev. Fr. Mullin. The choir was in attendance and Mr. Boulger sang "O Meritum Passionis" at the offertory. At the conclusion of the mass "Just As I Am" was sung by Miss Nano M. Gallagher and as the remains were leaving the church the choir sang "Nearer, My God, To Thee." There was a profusion of beautiful and appropriate floral offerings in evidence, the following being the most prominent: Large pillow, inscribed "Mother," from the children of the deceased; standing cross on base from the sisters of the deceased, and sprays from Mr. and Mrs. Fiske, Mary Dowd, Mr. and Mrs. George Keefe, Margaret Bowers, John Tansey and Mrs. Nora Noonan.

The bearers were Messrs. Michael Leonard, James Burns, John Cox and John Reardon. The interment was in the Catholic cemetery, where the committal prayers were read by Rev. Fr. Mullin. The funeral was under the direction of funeral directors Charles H. Molloy & Sons.

McCULLOUGH—The funeral of the late Mrs. Sarah McCullough took place this morning from the home of her daughter, Mrs. Joseph Kelly, 109 Chapel street, at 10 o'clock, and was largely attended by sorrowing friends and relatives. The cortege proceeded to St. Peter's church, where deceased had been a communicant for many years. At 10.30 a mass of requiem was celebrated, Rev. Fr. Heffernan officiating. The choir, under the direction of Mr. Warburton, sang the Gregorian mass, and during services rendered appropriate selections, Mrs. McKennedy presiding at the organ. Among the many floral tributes were a large pillow inscribed "Mother," from her son, Thomas McCullough; sheaf of wheat and pinks, from Joseph Kelly and family; spray, from nephews, John and James McCullough. The bearers were Michael McGlinchey, James Doyle, John McNulty, Patrick James, James Hessian and James McCullough.

At the grave Rev. Fr. Heffernan conducted the final obsequies, and the burial was in the Catholic cemetery in charge of Undertakers J. F. O'Donnell & Sons.

ADIE—The funeral of the late Miles Adie took place from his late home, 31 Chapel street, this morning at 8.30 o'clock and was largely attended by relatives and friends of the deceased. The funeral cortege proceeded to St. Peter's church in Gorham street where a high mass of requiem was celebrated at 9 o'clock by Rev. Fr. Burns.

The choir was in attendance and rendered the Gregorian mass and during the service there were appropriate solos rendered by the members of the choir.

There was a profusion of beautiful and appropriate floral offerings in evidence showing the esteem in which the deceased was held by his many friends and acquaintances, the following being the most prominent: Large pillow, bearing the inscription "Father," from the family of the deceased; cross, James A. White; spray of roses, Kane family; spray of chrysanthemums, Mrs. Patrick Kennedy and family; large wreath from the United Order of Pilgrim Fathers; spray of pinks, Mr. and Mrs. James Adie and family; wreath, Mr. Frederic B. Emerson; wreath, Peter Craig; spray of chrysanthemums, Kittie and Anna Donoghue; spray of pinks, Mr. Robert Wilson; sheaf of wheat, Miss Sarah McSweggin; massive wreath on pedestal from the Butterfield Printing company.

Present at the funeral were delegations from Court Merrimack, F. of A., and U. O. P. F., of which deceased was a prominent member.

The ushers at the house and church were Messrs. James A. White, John Kennedy, Robert Wilson and Walter J. McCourt. The bearers were Messrs. Daniel Tracey, Cormack Conlon, John Murningham, Patrick Kennedy, Patrick McQuade and Charles O'Donnell.

The interment was in the Catholic cemetery where the committal prayers were read by Rev. Fr. Ronan. The funeral was under the direction of Funeral Director John F. Rogers.

UNION SERVICES

TO BE HELD IN THE METHODIST EPISCOPAL CHURCHES.

The Methodist Episcopal churches in Lowell will hold a series of union services this fall. The services will begin in St. Paul's church in Hurd street on Sunday next at 6.30 p.m. They will be held on week night evenings at 7.30.

HOSTETTER'S CELEBRATED STOMACH BITTERS

One bottle of the Bitters will convince you that it is the only medicine you need to cure Indigestion, Dyspepsia, Costiveness, Biliousness, Female Ills, or Malaria. Try it today.

Draughting Instruments

For Drawing School

W. T. S. BARTLETT

653-659 Merrimack St.

Wall Paper

-AT-

97 Appleton Street

MRS. DR. AMES

Office, 165 Tremont Street, Boston. Oldest and most reliable specialist in DISEASES OF WOMEN. In Boston. Private home for patients desiring our personal care. Consultation at the office free and confidential. No letters answered. Hours, 10 to 7. Sundays 3 to 5.

DO IT NOW!

This is the grandest motto ever coined as it applies to almost anything and at just this time more forcibly to your Fall and Winter Clothing. It will not be long before you will be calling for your Overcoat and other wearing apparel and perhaps it may need cleaning and pressing, this is the time to bring it to the Bay State Dye Works and at a small expense they will make it look as good as new and you save dollars and cents by doing it now. Remember the place

BAY STATE DYE WORKS

54 PRESCOTT STREET

EVENING SCHOOLS

Partial List of Teachers Announced

As the result of a recent examination, fifth grade certificates, making their holders eligible for appointment as teachers in evening schools, have been given as follows: Mary H. Mohan, Lavinia L. Clark, Jeanette B. Swann, Nellie T. Counihan, Anna G. Donoghue.

As before stated the schools are open for registration tonight. They will be open tomorrow night for the same purpose, and regular sessions begin on Monday next.

Appointments for teachers have not all been made as yet, but principals have been appointed as follows: High school, Carl D. Burtt; Aiken avenue, Milo D. Robbins; Bartlett (French Dept.) D. Emelie Ross; Bartlett (Greek Dept.) Ida E. Bisbee; Butler, John F. Meehan; Colburn, Perry D. Thompson; Cheever street, Yvonne Lemaitre; Edson, Patrick H. Rogers; Franklin, M. J. Donohoe; Green, Frederick R. Woodward; Mann, Clara L. Parsons, Old Moody, Wm. T. Sheppard, Pawtucket, Alice F. Seeton; Varnum, Arthur Bartlett; Worthen street, Clinton P. Tuttle.

As the law now stands all minors, in order to be legally employed, must either attend an evening school regularly, while such schools are in session, or must present to their employers a certificate, signed by the superintendent of schools, exempting them from attendance because of ability to read and write in English. School attendance is certified weekly by the principal of the school attended on a card, known from its color as a "red card," which must be shown to the employer every week. In other words every employed minor, without exception, must show his employer an exemption certificate once for all, or a properly signed "red card" each week. The average attendance upon evening schools in the first months of the term is about 2500, and there is no reason to anticipate any very great change this year. To care for these pupils at least 150 teachers will be appointed. Classes ought to average 18 at the start. This number will usually drop to 15 in a short time, and this latter average should be maintained through the year, though such is not always the case. By rule of the school committee the teaching force in any school must be reduced whenever the average of pupils to the teacher falls below 12.

The evening drawing schools open at the same time as the high and the elementary. The largest class is that in machine drawing, which had last year 157 names on the time books and 95 in average attendance. Of this class Mr. S. G. Stephens will be principal this year, as for many past years, and his appointment is full proof that the well known excellence of the instruction will be maintained. Mr. Stephens will be assisted by twelve teachers and a clerk, a number large enough to make it certain that every student will receive plenty of help.

In architectural drawing Mr. H. P. Graves will be in charge, with three assistant teachers. Mr. Graves had last year a total number of 64 on his books, and an average attendance of 29. Registration in both these classes will be Friday evening, Oct. 13.

The free-hand drawing and other art work will be this year, as last, in charge of Mr. Edmund Ketchum, who will be assisted by seven or eight experienced teachers, all of whom have been connected with the school before. Registration for this department will take place tonight.

JUDGE SHELDON

DECIDES FOR N. D. PRATT IN INTERESTING CASE.

Judge Sheldon has decided in favor of the plaintiff in the case of N. D. Pratt as trustee in bankruptcy of John J. O'Connell.

Connected with the case is a most interesting story.

In 1898, John J. O'Connell, who owned a piece of land in Jewett street, claimed that his neighbor, John Cox, had his fence a short distance over on his (O'Connell's) land, and he notified Cox to remove the fence. Mr. Cox refused, and O'Connell removed the fence himself. It was promptly put back again by Cox, and O'Connell, with 20 or 30 men, removed it once more, after which the fence was shifted again, by Cox. This exchange of courtesies continued for about a week, and finally O'Connell brought suit against Cox for trespass, claiming that Cox had no business to put the fence where it was, in the first place. That was in June, 1899. John J. Hogan and John H. Morrison tried the suit for O'Connell, Mr. Pratt defending Mr. Cox. The finding by Judge Stevens was in Cox's favor.

An execution was obtained against O'Connell, but when an attempt was made to collect it was found his property was in his wife's name. Mrs. O'Connell was sued and after long litigation the suit was sustained, the conveyance of the property to her being declared illegal.

PARTNER in liquor business wanted, man able to take charge. Address M. J. O'Rourke, 555 Eddy st., Prov., R. I.

FOR SALE—The hulled corn, hominy, horse radish and cruller business, as formerly run by G. P. Woodward. Also democrat wagon for sale. Inquire at 1453 Gorham st., Lowell.

OUR **Witch Hazel** is strictly pure, triple distilled and contains No Wood Alcohol.

12c Pint

C. B. Coburn Co.

63 Market St.

GOVERNOR FOLK

Will Attend New York Life Conference

ST. LOUIS, Oct. 12.—W. D. Van Diver, insurance commissioner of Missouri, will meet F. N. Judson, attorney for the New York Life, at the Southern hotel today, and will listen to whatever arguments Mr. Judson may advance in opposition to the expressed intention of Mr. Van Diver to oust the New York Life from the state unless it shall refund to its policy holders all the money which it has spent for political campaign purposes.

Mr. Van Diver said last night that Governor Folk would be present at the conference.

Attorney Judson went to Jefferson city yesterday to see Mr. Van Diver. On learning that the commissioner had left the capitol for St. Louis, he filed a written protest against the contemplated action of the insurance department. A copy of this protest was forwarded to Mr. Van Diver.

The document sets forth the opinion of Mr. Judson that the committee would have no legal right under the statutes to exclude a life insurance company from the state on the grounds alleged in Mr. Van Diver's letter to President McCall. It further states that even should a right exist, it would be unwise to take action against the company, while others were still permitted to transact business in the state.

HIGH HONORS

MIKADO WILL DECORATE AMERICAN LEGAL ADVISER.

SEATTLE, Wash., Oct. 12.—"H. V. Denison, the American legal adviser of the Japanese war office, is to receive high decoration, from the emperor for his services, at the Portsmouth peace conference." This is the statement made to a Post Intelligencer correspondent by Shaw T. Nishimura, who is on his way from Tokio to Montreal, Canada, where he represents the Japanese Central Tea Traders' association.

WANTED—A first class tin and sheet iron worker, steady work to the right man. Mills & McClintock, Rear 22 Main st., Haverhill, Mass.

WANTED—Men at Stover & Bean's shoe factory. Hood Building, Thorndike st.

HERE IS YOUR BREAD

Fresh from the oven. Light, tasty, nutritious loaves that help keep you in good health. Nothing but goodness in a loaf of Richardson's Bread. That's all you want.

HARRY RICHARDSON

Merrimack Sq.

Tel.

The Drudgery

Of the chopping knife and bowl is done away with by the use of the

UNIVERSAL FOOD CHOPPER

Chops meat or vegetables, raw or cooked, as coarse or fine as wanted. Several sizes.

85c to $2.50

Bartlett & Dow

216 Central St.

Parlor Stoves

We are in our new store and we bid you welcome and can show you a splendid line of Parlor Heating Stoves, and at such low prices that they are within reach of everybody's pocketbook. Remember the place, 141 Market st., C. F. Hoisington and Son.

THE SUN

Is on Sale

At both Newsstands

In the Union Station

BOSTON

LATEST

SUPERIOR COURT

Case Against the B. & N. Railway on Trial

Testimony in the cases of Grant and Kelliher against the Boston & Northern Street Railway Co., which were begun at the superior civil court before Judge Fox yesterday morning was resumed this morning.

Dr. George B. Wilson was the first witness called this morning, and after answering the usual preliminary questions regarding where he learned his profession and the length of time he has been practicing, he stated that he attended the Kelliher boy after he was hurt. He went into detail of the injuries which Kelliher received and told of the number of visits made.

Witness said he had examined Kelliher last night and found him suffering from certain nervous influences, and it was hard to tell whether or not he would ever recover. His bill for medical services will be between $70 and $80.

Cross-examined by Mr. Wier, witness was asked: "Didn't Kelliher go to work in a mill on Feb. 20"

"I don't know."

"Well, you say you were attending him constantly for three weeks after the accident and after that until March 1st he was under your care?"

"Yes."

"Well wouldn't you know if he was working when under your care?"

"Well, if he was working it was against my wishes. I couldn't keep track of him. I called him under my care as long as he came to my office."

"Did you know the boy before the accident?"

"No, sir."

"Then your testimony to the effect that he is duller now than before the accident is only from what you heard?"

"Yes, sir."

Kelliher, one of the plaintiffs, who testified yesterday afternoon, was then called to the stand and cross-examined by Mr. Wier. Witness said: "I worked for four or five days in the mill about 11 weeks after the accident. I spend a good deal of my time around Mr. Gregoire's stable driving teams and do errands for Mr. Grant. I was in the house three weeks after the accident. After I went to work in the mill I went to the doctor's office. He knew I was working."

Edward R. Morris, who arrived on the scene of the accident shortly after the accident occurred, was the next witness called. He saw both Grant and Kelliher lying on the seats of the car. Witness saw the wagon, but did not examine it. He also saw the horse with a piece of the shaft of the wagon sticking through its head. He came to the square on the same car with the boys. The car picked up passengers on the way to Merrimack square.

Edgar C. Pearson stated that he knew Kelliher before the accident and found him to be a very bright and active boy, but since the accident he appeared to be dull.

The plaintiffs' cases were rested at this point.

Recess was taken at this point.

During the recess one of the jurymen, it is understood, sought Judge Fox and inquired as to his right to take notes during the trial, the jurryman's recollection of Juryman Nason during the Tucker trial probably urging him to inquire of the court.

At the conclusion of the recess the court without personally addressing any of the jurors stated that it would be better not to take notes on the testimony as the case goes along. He cited cases of long trials where the jurors are apt to forget some of the testimony offered during the early part of the trial and stated that it is permissible for the jurymen to inquire for past testimony and the court can ask the stenographer to read a verbatim report.

Dr. James H. Sparks, a veterinary surgeon, said that he examined the horse after the accident and gave testimony as to the animal's condition.

MOTORMAN'S STORY.

Motorman Frederick Hassett was then called to the stand and testified: "I am a spare motorman taking the place of regular motormen when they are off. I was the motorman of the car which struck the wagon in January. There was a searchlight on the car, but did not use it because the night was bright. I kept the power on the car from the end of the car line to Pleasant street and then turned it off. The car was coasting all the time. The front door kept opening and I turned around to close it several times. The last time I turned to close the door I had my right hand on the air brake and used my left to close the door. When I turned around again I saw the baker wagon in front of me. It was about 25 feet ahead of me. I reversed the brakes, but could not avoid striking the wagon.

"The car was going at the rate of about ten miles an hour. After striking the cart and bringing my car to a standstill I got off the car and went back to where the horse was. I called for the conductor, but did not know that there was anyone in the wagon until the conductor took one of the boys out of the wagon and carried him into the car. The other boy got out himself and walked in."

Cross-examined by Mr. Hogan, witness testified: "The car I had that night was one of the Boston cars which is about 41 feet long. There were no passengers on the car at the time of the accident. I did not use the searchlight on the car either going out or coming back. I wanted to close the door of the car so as to have a better view of the track.

"I never saw the team until I struck it. Probably if I had not been trying to close the door I might have seen the wagon before I did."

On redirect examination witness said he was ringing the bell just prior to the accident and that there was a small electric light on the head of the car.

To Mr. Hogan witness stated that he did not know whether or not there was a whistle on the car that night. Dr. Wm. A. Johnson and Henry H. Harris also testified for the defense.

CONDUCTOR KILLOY.

Conductor Alfred J. Killoy, who was on the car which struck the Grant baker wagon, testified:

"We left Dracut Centre about 6.35 o'clock and I was counting my transfers on the rear platform when, the door opened, after which I felt the air brakes applied and then I felt the collision between the car and wagon. When the car stopped I went up to where the motorman was with the horse. I then noticed the two boys, who had just 'come to.' I carried the Grant boy into the car, but the Kelliher boy walked into the car. When we reached the waiting room at the square I carried the Grant boy in, and the Kelliher boy walked in."

Dr. Louis Lewis testified to serving as house doctor for seven months at St. John's hospital. He examined both Grant and Kelliher upon their arrival at the hospital, and found both of the boys in a normal condition excepting a few scratches on the Grant boy's back and a swelling on the back of the head of the Kelliher boy. Witness had conversation with both boys and the Grant boy told him how it occurred. He said he was on the left side of the road when he crossed to the middle of the track.

Cross examined witness said he left St. John's hospital owing to a misunderstanding after being there seven months and that Dr. Bastion left the hospital the same day.

HOTTENTOTS

DECIDE TO MAKE FIGHT TO FINISH.

CAPE TOWN, Oct. 12.—Morengo and Morris, chiefs of the rebellious Hottentots of German Southwest Africa, have captured Jerusalem camp between Warmbad and Scuit Drift, after a severe fighting during which Lieut. Surmand and five men were killed and eight men were wounded. The Hottentots sustained no losses and captured all the stock and stores. Several Germans were made prisoners, but after being disarmed were allowed to return to Lieut. Gen. Von Trotha, commander of the German forces, with a letter from Morengo saying that the Hottentots were now in a position to take the offensive and would fight to the finish. The German garrison at Klipdaals hearing that Morengo was in their vicinity burned their stores, deserted the post and retired to Rescandesdam. The garrison at Nkaas has been strengthened by 900 men and a battery of artillery.

PERSONALS

Mr. Edward Kearns and Mr. Timothy Rohan were among the Lowell men who witnessed some of the games between New York and Philadelphia, held at both cities the first two days of this week.

Dr. and Mrs. E. U. Ufford of Boston who were recently married, were tendered a reception Tuesday night at the home of Lowell friends on upper Middlesex street. Many Boston and Lowell friends prominent in church and musical circles were present. Mrs. Ufford was formerly Miss Blanche Hager of Boston, and Dr. Ufford's home was also in Boston. They will live in Boston.

Thirty-seven members of the class of Mr. Albion F. Swanton, of the First Baptist Sunday school, met at the residence of their teacher, 236 Parkview avenue, last night. It was the first fall meeting of the class and the evening was happily spent. In the barn, connected with the residence, is a large room fitted up specially for the members of the class.

A daughter was born Sunday to Dr. and Mrs. A. E. Bertrand.

Little Horace Chaput, son of Henry Chaput, is critically ill at his father's home in Centralville.

Mr. Emile Gagnon, Jr., of La Riviere du Loup, Que., and Mr. A. A. Labine of Nashua, N. H., have been the guests of Mr. Louis J. Morin of L'Etoile staff.

W. C. T. U. CONVENTION.

CAMBRIDGE, Oct. 12—The election of officers for the coming year and of delegates to the national and world's conventions was the principal business to be transacted when the delegates to the state convention of the Women's Christian Temperance union reassembled here today. Reports of the purity, legal and social departments also were presented and were followed by discussions. The report of the resolutions committee was presented by the chairman Mrs. I. L. Montgomery.

CARD OF THANKS.

We, the undersigned, take this means of thanking our friends and neighbors who, by their kind acts and sympathy, endeavored to lessen our grief over the loss of a wife and mother, and to all those who remembered us during our bereavement.

Mr. Chas. E. Nuttal and Family.

A New Dessert Idea.

You and thousands of others are tired of the every day desserts. Let us suggest that you try to-day

D-Zerta

Quick Pudding

Which can be prepared instantly. All ingredients in the package. Add one quart milk, bring to a boil, cool and serve. Five choice flavors—Vanilla, Lemon, Chocolate, Strawberry and Orange. 10c. All grocers.

Order Each Flavor To-day.

ILLUSTRATED NEWS OF THE HOUR.

A PROTECTORATE

May be Established Over Korea

SEOUL, Oct. 12—Japanese minister Hayashi started for Tokio today for the purpose of consulting the government and elder statesmen. Minister Hayashi recently commended the declaration of a Japanese protectorate over Korea as the only means of making effectual Japanese projects in Korea. It is probable that the coming conference will definitely decide the political status of Korea. The Japanese are anxious to obtain a hold on affairs before the return of representatives of Russia and the impending conference, together with the absence of British and Italian ministers on a vacation, encourage the local Japanese to believe that eventually all of the foreign legations will be withdrawn from Seoul and that the diplomatic business of Korea will be handled altogether in Tokio. The emperor and court officials are much worried over the present turn of affairs, more especially as they cling to their national representation abroad and to the residence of foreign ministers at Seoul as the last vestige of their vanishing independence.

LAWYER EVANS

NAMED BY NEW YORK REPUBLICANS FOR MAYOR.

NEW YORK, Oct. 12.—Wm. Evans, a lawyer, was selected this afternoon by the city republican committee as the party's candidate for mayor. The nomination was tendered to Chas. E. Hughes, counsel to the legislative insurance investigating committee but he declined to accept.

WANTED—At once, three cylinder vampers, one top stitcher and one all round stitcher, steady work. Apply to F. M. White Shoe Co., Manchester, N. H.

GENERAL WRIGHT

Will Leave the Philippines Soon

WASHINGTON, Oct. 12.—By reason of what appears to be dissatisfaction with the situation in the Philippines, Luke E. Wright, governor-general of the Philippines and president of the Philippine commission, will retire from that position about Dec. 1. General Wright is expected to arrive in the United States during that month and is entitled to six months' leave of absence prior to the formal relinquishment of his labors as governor-general. It is understood that he expects to return to Nashville, Tenn., to resume the practice of law. Pres. Roosevelt and Secretary Taft, it is believed, practically have decided upon the successor to General Wright but no intimation has been permitted to become public as to his identity. It can be stated reasonably definitely that General Wright's successor will not be a man now connected with the commission.

HELD IN $8000

Swift Charged With Accepting a Bribe

BOSTON, Oct. 12—Timothy J. Swift, assistant custodian of the Federal building in this city was today held for the action of the United States grand jury on the charge of accepting a bribe. U. S. Commissioner Hale fixed bonds at $8000 which were furnished. It is alleged that Swift in his capacity as assistant custodian gave out advance information in connection with the letting of contracts for supplies.

WE DEFY ANYBODY

To Produce a Tea

That is being Retailed for 60c a Pound

That is Any Better Than the Teas We Are Selling at **38c lb.**

Or One That is Being Retailed for 50c a Pound.

That is Any Better Than the Teas We Are Selling at **33c lb.**

Or One That is being Retailed for 35c a Pound

That is Any Better Than the Teas We Are Selling at **23c lb.**

Or One That is Being Retailed for 30c a Pound

That is Any Better Than the Teas We Are Selling at **19c lb.**

Or a Coffee That is Being Retailed for 35c a Pound

That is Any Better Than Our **CAPITAL COFFEE** we sell at **28c lb.**

OTHER COFFEE, 15c, 18c and 23c Pound

We Roast Our Coffee Every Day

NICHOLS & CO., 31 John St.

Originators of High Grade Teas and Coffee at Low Prices.

A HEARING

ON QUESTION OF INDUSTRIAL AND TECHNICAL TRAINING.

The special commission on industrial and technical training whose appointment was authorized by the last legislature will give a hearing in the public hearing room at city hall at 7.30 o'clock in the evening of Nov. 9, and it is hoped that all citizens interested in this matter will attend.

STOCK MARKET

Today's Quotations on Active Stocks

The following are the closing quotations of today's stock market for active stocks:

NEW YORK STOCKS.

Am Sugar	130½
Am Sugar pfd	139¾
A & T	88
A & T pfd	103½
B & O	112¾
B & O pfd	97¼
Brooklyn Rapid Transit	71½
Chi & Gt W	21⅝
C M & St P	119½
C R & P	32¾
C R & St P pfd	79
Con Gas	186¼
*Del & Hud	220
Erie R R	48⅝
Erie R R	48⅛
Erie 2d	72½
Erie 2d	72
Gen Elec	170¾
Met St Ry	155⅞
Mis Pac	103½
*N Y Cen	148¼
N Y Ont & W	53¾
Penn	143⅜
Mex Cen	24⅝
People's Gas	102⅜
So Pac	68½
So Pac pfd	119½
Reading	120⅞
Reading pfd	93¾
Tex Pac	34½
Union Pac	131⅝
*Union Pac	96½
U S Steel	37⅝
U S Steel pfd	101
Wabash	21
Wabash pfd	41⅝
*W U Telegraph	93
Central Leather	43¾
Central Leather pfd	103¼

BOSTON STOCKS.

Adventure	8⅝
Amalgamated	83⅞
American Wool	36½
American Wool pfd	101½
Am Tel & Tel	137
Arcadia	4¼
Atlantic	27
Anaconda	116¾
Allouez	41½
American Agriculture	22½
American Agricultural pfd	93
B & M	178¼
Bingham	30½
Boston	9½
Calumet & Hecla	663
Centennial	27¾
Chicago Junction Com	180
Chicago Junction pfd	127½
Copper Range	71¾
Dom Steel	23
Dom Coal	80
Dom Coal pfd	116
Daly-West	14½
Elm	3½
Franklin	18
Granby	7⅞
Greene	26⅞
Mass	9¾
Mass Gas	50½
Mass Gas pfd	87⅞
Mass Electric	14¼
Mass Electric pfd	57
M C & C	3⅞
Michigan	14½
Mohawk	57½
Mex Tel	24⅝
N E Tel	137
North Butte	53
Osceola	107
N Y, N H & H R R	206½
Old Colony Mine	25¾
Old Colony R R	203½
Old Dominion	27¾
Shannon	8
Shoe Machinery	79
Shoe Machinery pfd	32
Royal	24¼
Rhode Island	7½
Tamarack	127
Tecum	13
Parrott	26¾
Quincy	105
Sante Fe	2¼
Trinity	8¾
United Fruit	107
United States Oil	10⅝
United States	36⅝
Utah	46⅝
Victoria	7⅛
Winona	11
Wolverine	119¾
Western Tel	15
Western Tel pfd	95
United Cop	33⅝

*Ex-Dividend.

By J. E. CONANT & CO. - Auctioneers

OFFICE, LOWELL, MASS.

Tuesday, Oct. 17

The Huse Estate, Numbered 46 Oak Street, at the Corner of Harrison Street, Opposite Huntington Street

Is hereby pledged without limit or reserve of any kind or nature whatsoever to the highest bona fide bidder at absolute auction sale on the premises on Tuesday, the 17th day of October, 1905, promptly at 4 o'clock in the afternoon, regardless of any weather conditions.

The estate is an attractive, compact and desirable residential property. The location is an excellent one; facing one street and at the corner of two others; view, light and perfect circulation are assured for all time. The house is a nice looking one and is in prime condition from top to bottom inside and out. The lot is just the right shape; has plenty of yard room and is supplied with an abundance of fruit trees. The conveniences of the property and its environment are first-class.

The house has ten rooms, bath room, laundry, pantries and cellar; is lighted by gas and electricity and heated by a Gardner Chilson furnace. All windows have shades, screens, and part are doubled windowed. The doors are provided with screen and storm doors. There is a Crawford range in the kitchen. The arrangement of the house makes it a very pleasant home and the rooms are bright and cheerful. The housekeeping conveniences are many. The dining room has a parquet floor, china closet with plate glass door, and French window opening onto piazza. The living room has black walnut book case and cabinet built in, also an open fire place. On one side of the reception room there is a leaded glass panel and on another a cabinet mantle.

The lot has a frontage of 49 feet on Oak street, 96 feet on Harrison street, and an area of 5700 square feet, and is fenced. The estate faces the south and gets and benefit of the sun all day long, either on one side or another or in front.

The purchaser must deposit with or secure to the auctioneers $500 just as soon as the premises are struck off. Of the purchase money 60 per cent. and possibly more, can remain on mortgage with interest at the rate of 5 per cent. per annum. The house will be open for inspection after 10 a. m. on day of sale, or before, upon application at the office of the auctioneers, where all inquiries should be made.

SARAH J. HUSE.

TRIAL OF WATTS

Detective Furnished Another Sensation

LONDON, Oct. 12.—Today's proceedings in the case of Hugh Watts, the former member of parliament, who is charged with attempting to bribe a private detective named Marshall, to assist him in murdering Watts' former wife, were marked by the sensational withdrawal by the cattleman, Norman Battle, of the evidence, which he gave September 22, on which occasion he alleged that he overheard a conversation between Marshall and another man in which Marshall was threatened.

Battle today said his real name was Lightfoot and that Watts, who was accompanied by a man describing himself as an equerry to King Edward, met the witness in Hyde Park August 24, and informed the witness that the king wished the case to be withdrawn. At Watts' dictation, Battle (or Lightfoot) wrote a letter to Watts' lawyer, saying he could clear Watts. The latter also dictated the evidence which the witness gave September 22. Battle added that he had received about $200 from Watts and the equerry, was advised to go to Canada and was promised $25,000 and a government position for life.

$50,000

WOMEN TO RAISE THAT AMOUNT FOR FOREIGN MISSIONS.

BROOKLINE, Oct. 21—Fifty thousand dollars was the amount the New England branch of the Women's Foreign Mission society voted to raise during the coming year at its convention in St. Mark's M. E. church here today. Of this sum $600 will be set apart as a memorial offering to shape itself into some building in India for Mrs. Clementina Butler, widow of Dr. Wm. Butler, who with his wife were the first American missionaries to enter India half a century ago.

The balance of the amount to be raised will be devoted to regular mission work in the east.

The convention closed this afternoon with reports from the returned missionaries and farewells to those leaving for foreign fields.

MISS DOW DEAD.

PORTLAND, Me., Oct. 12.—Miss Cornelia M. Dow, an active worker in the fields of charity, philanthropy and reform, died at her home in this city today at the age of 63 years. She had held various offices in the state and national W. C. T. U. and the Woman's Christian association.

$50,000 LOSS

ELECTRIC LIGHT WIRES STARTED BIG FIRE.

TROY, N. Y., Oct. 12.—Fire today badly damaged St. John's Episcopal church and damaged the parish house. It is thought that electric light wires caused the fire. The loss is estimated at $50,000.

FOOT BALL.

LOWELL HIGH SCHOOL vs. MECHANICS' ART HIGH SCHOOL

At Spalding Park, Saturday, Oct. 14. Game begins at 2.30 p.m. Admission, 25c.

ELITE RINK

OPEN DAILY FROM 10 A. M. TO 11.30 P. M.

ADMISSION FREE

Colonial Orchestra in attendance at every session.

Manhattan Bowling Alleys

Bridge and French Sts.

5c—A STRING—5c

PRIZE FOR HIGHEST STRING.

Centralville Rollaway and Bowlaway NOW OPEN

New Winslow Steel Rollers

Cor. W. 6th and Ennall Sts.

SPECIAL

JUST ARRIVED

NEVERSLIP RINK FLOOR PREPARATION.

Just like a velvet carpet, at the

ROLLAWAY

HURD STREET

Full Concert Band of 15 pieces in attendance at all sessions.

FIVE SESSIONS DAILY

Mercier's Rollaway

LAKEVIEW

After Labor Day skates will be FIFTEEN CENTS. TWO SESSIONS DAILY.

HIBBARD'S BAND.

THE PUBLIC SUBPOENAED

You are hereby ordered to appear before me at the

Academy of Music, Lowell

WEEK OF OCTOBER 9

To testify in the case of

The PEOPLE Against Riegel, Marsh Teller & Co, Political Corruption

JOHN W. STRATTON, District Attorney.

WELLINGTON GRIDLEY, Chief Clerk.

NEITHER SCORED

Lowell High and Melrose in Tie

ALTHOUGH MELROSE HAD THE WEIGHT

Local Team Promises Great Things

Yesterday afternoon Lowell met Melrose for the first time this season. The game resulted in a tie, 0-0, neither side being able to score. Though Melrose had every advantage in weight and experience, nevertheless they were unable to cross Lowell's goal line.

The Lowell team is improving fast. From a group of green men they are rapidly turning into an eleven of fast, scrappy players. They play a clean, hard game, fighting all the time.

Haverhill beat them while they were yet green. Ayer found a stiffer proposition, and Melrose can give ample proof that Lowell puts up a game stiff enough to satisfy anybody. If this marked improvement continues, the A. H. S. will have a hard time of it Saturday at Spalding park.

GAME IN DETAIL.

Campbell kicked off to Verge, who was downed by Lake. Melrose tried a quarterback run which was spoiled by Spaulding.

In the next two plays Melrose gained seven yards. Lake nailed the next play for a loss. Melrose fumbled and then punted out of bounds. Lowell's ball.

Haynes went around right end for five yards. With Campbell back the next play failed to gain. Melrose then held for the next two downs and took the ball.

In two rushes Melrose gained five yards. Two hurdles brought three yards more to Melrose. Lake again spoiled an end run and Melrose kicked the ball again going out of bounds. Lowell's ball.

Lowell was penalized five yards for offside. On a split play Lowell gained four yards. Haynes punted to Verge who was nailed in his tracks by Lake. On the first play Melrose fumbled. Then Jones cut loose around the end for 20 yards and was stopped by a pretty tackle of Waring's. Melrose hit the line for seven yards in two plays and then fumbled.

Haynes carried the ball back ten yards on Verge's kick. After one or two plays, time was called for the end of the first half.

SECOND HALF.

Girard carried the ball about five yards on the kickoff. Campbell made five yards through right guard. He made three more through the other side of the line. The next two plays did not work very well and Lowell was forced to give up the ball. Melrose went through the line for eight yards in three rushes. Melrose advanced the ball to Lowell's five-yard line. On a fumble Spaulding got the ball and carried it back five yards. From here Lowell carried the ball in fierce plunges, Campbell taking the ball for the most part, to the center of the field, when time was called.

The line-up:

Lake le	le Murrary, Roddy
Fogg lt	lt Stevens
Campbell lg	lg Aikens
Burke c	c Mosher
Kerwin rg	rg Morrill
Richardson rt	rt Loreland
Spaulding re	re Warner
Waring qb	qb Mitchell
Girard lh	lh Roddy, Baker
Haynes rh	rh Jones
Varnum fb	fb Verge

Score—0-0. Referee, T. H. Mahony; Umpire, E. Harris. Timer, Shaw. Time, two 15m halves. Attendance 200.

REV. R. A. GREEN

ADDRESSED UNIVERSALIST CONFERENCE IN LAWRENCE.

LAWRENCE, Oct. 12—The annual conference of Merrimac valley Universalist churches was held in the local church yesterday. The praise service was led by Rev. Dr. W. E. Gibbs, pastor of the church, and the sermon was preached by Rev. C. E. Fisher of Lowell. Dinner was served in the vestry, the committee in charge including Mrs. John E. Dustin, Mrs. William Dana, Mrs. L. E. Locke, Mrs. Allen Glenn, Mrs. James McAllister, Mrs. Carrie Currier, Mrs. C. L. Melvin, Mrs. E. H. Hamilton and Miss Dora Hall.

At the afternoon session, Rev. Dr. R. A. Green of Lowell spoke on "The Need of a Revival of Religion," and Rev. A. C. White of Haverhill "On What Lines the Revival Can be Best Effected."

These officers were elected: Rev. Dr. Green pres., Rev. W. E. Gaskin of Derry, N. H., vice pres., Rev. Frank W. Gibbs of Amesbury sec-treas.

TERRY MARTIN

WAS OUTPOINTED BY DAVE DESHLER.

PROVIDENCE, R. I., Oct. 12—Dave Deshler of Cambridge outpointed Terry Martin of Philadelphia in the main bout of fifteen rounds at the Thornton Athletic club here last night. Martin's defeat was a surprise, and Deshler's victory was due to his clever blocking and his outpointing of his opponent.

DR. BENOIT'S

FAVORITE TONIC

Pallor, Weakness, Lack of Appetite, General Debility, Poor Blood, Acid Stomach, Sick Headache, Nausea, Indigestion, Dyspepsia, Distress After Eating, Poor Digestion, Coated Tongue, Heartburn, Pain in the Stomach, Pain in the Chest, Tired and Sleepless, Nervousness, and Constipation. For all the above it will be found certain, prompt and positive. Sold at all druggists.

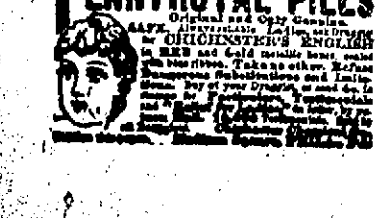

ANOTHER LOAN

Supt. Morse Wants More Money

The committee on sewers, Aldermen Grant, Cosgrove and Walker, accompanied by Supt. Morse of the street department and City Engineer Bowers, visited the Oaklands yesterday afternoon to look over the land where it is proposed to lay pipes. The city will have to buy quite a few parcels of land in order to lay the pipes.

Land belonging to Edward Cawley will be required and the committee has been informed that it can be purchased at a reasonable price.

Mr. Bease owns a house a little way from Spalding park and he was willing to allow the city to lay the pipes providing the city would build a stone wall as an exchange of courtesies.

The most important feature of the Oakland sewer business at this time is the fact that Supt. Morse says he will need more money in order to proceed with the work. This information he imparted to the committee on sewers yesterday.

SKILLED HELP

INTERESTED IN THE OUTCOME OF STETSON CASE.

CINCINNATI, O., Oct. 12.—The entire range of skilled laborers are interested in a case given to Judge Thompson of the United States court yesterday on briefs by counsel for plaintiff and defendant respectively. John P. Stetson was taken from a bench and without previous preparation was placed on the road as a salesman for the Meek company of Coshocton, Ohio. He developed marked ability as a salesman. In time Stetson resigned his place and took similar service with another firm and worked in his old field. Meek & Co. set up in their plea for an injunction that Stetson was educated by them and that he has no right to use the knowledge thus obtained against their interests. The court on filing of the plea granted a temporary injunction.

Instances of opera singers, authors and others who have been enjoined from giving service to a rival management are quoted to the court. The opposing contention is that Mr. Stetson's individuality has enabled him to accumulate a wide acquaintance which responds to his plea for trade.

AID CHURCHES

ACTION TAKEN BY MERRIMAC RIVER BAPTIST ASSOCIATION.

LAWRENCE, Oct. 12—The annual convention of the Merrimac River Baptist association was held in the Second church yesterday. Rev. R. B. Fisher of Methuen led the devotional service. It was voted to give financial assistance to the Merrimac, East Haverhill, French mission in Lowell, Immanuel church of Lowell and the Billerica Center church.

These officers were elected: Rev. T. P. Evans, Billerica, pres.; Rev. C. W. Williams, Chelmsford, vice pres.; Rev. A. T. Belknap, Andover, clerk; S. F. Snell, Lawrence, treas.; H. H. Hill, Andover, and H. C. Wilder, Lowell, executive committee.

The annual sermon was preached by Rev. Arthur M. Belknap of Andover.

In the afternoon there was a missionary symposium, those taking part including Rev. Dr. Frank T. Hazelwood and Rev. W. E. Witter of Boston, Rev. C. H. Reese of Newton, Rev. George F. Greene of this city, Mrs. Parshley of Japan and Rev. Mr. Rieburg. Addresses were given by Rev. Tilman B. Johnson of Boston and Rev. Frank M. Wales of Lynn. In the evening Rev. John A. McElwain of Boston spoke. Resolutions were adopted at the departure of Rev. A. T. Belknap, who has accepted a call to Providence.

BOY KILLED

LITTLE FELLOW KNOCKED DOWN BY A HORSE.

BOSTON, Oct. 12.—Walter F. Johnson, the 4-year-old son of Mr. and Mrs. John H. Johnson of 35 Valentine street, Roxbury, was run over by a wagon near his home yesterday afternoon and so badly injured that he died a short time afterward at the City hospital.

The little fellow was on his way home from school at the time the accident occurred. With his brother Alfred, he was walking along the street and a number of his playmates were behind him. A wagon owned by Walter Haynes of 674 Columbia road stood on the street, and one of the boys picked up a stone and threw it in the air.

As the stone fell it struck one of the horses attached to the wagon and the animal reared in fright. He turned half way across the street and before the boy could get out of harm's way he was knocked down. As the child lay in the street the rear wheels of the wagon passed over his body.

ANNEX TEWKSBURY

WHAT A TEWKSBURY RESIDENT THINKS OF THE PROPOSITION.

Editor Sun:

Dear Sir:—I approve of your project to annex the entire town of Tewksbury. The tax-rate is nearly as high as that of Lowell at the present time and the indebtedness is very small. In my opinion the people of Tewksbury would be foolish if they did not embrace the opportunity. It would bring to Tewksbury a splendid real estate boom, while at the same time it would open up a lot of the very best territory for the city of Lowell now hampered for want of room to expand.

Yours, etc.,
TEWKSBURY RESIDENT.

GYPSY MOTH

AREA OF 2082 SQUARE MILES AFFECTED BY THE PEST.

BOSTON, Oct. 12.—The gypsy moth department of the state announced yesterday that the area affected by the gypsy moth has increased from 359 square miles last year to 2082 square miles this year. This is about one-fourth of the land of the entire state. This extension of the area of the trees which are being stripped of their leaves, is viewed with apprehension by the department. Individual land holders throughout the infected district have been asked to co-operate with the state to exterminate the pest.

CHIMNEY FIRE.

An alarm from box 52 about 4 o'clock yesterday afternoon was for a chimney fire in a house in Cabot street, belonging to the Tremont & Suffolk mills.

A small blaze in an ash barrel in a yard at the junction of Queen and Branch streets yesterday called out a portion of the department. The flames scorched the side of the building, but they were quenched before serious damage resulted.

BOSTON & MAINE R. R.

Corrected to October 9, 1905.

Trains leave Lowell, as follows:

For Boston, 5.46, 6.29, *6.39, x6.47, w6.50, 7.01, 7.21, 7.31, *7.48, 7.52, w*8.00, *8.49, w9.25, *9.33, w10.54, 11.07, *11.38 a. m.; w12.07, 12.12, w12.47, *1.40, w2.25, 2.51, w*3.10, *3.47, w3.55, 4.28, w5.06, 5.22, x5.49, w*6.16, *6.12, w7.00, *7.31, 9.30 p. m. SUNDAYS 6.39, 7.21, w8.15, 8.48, 9.26 a. m.; w12.10, 2.26, w3.55, 5.10, w6.25, *6.15, *7.31.

For Lawrence, 6.28, w6.50, x7.31, w8.30, w9.25, w10.54 a. m.; w12.07, 1.26, w2.25, w3.55, w5.06, w6.15, w7.00, w9.30, w11.15, p. m. SUNDAYS, w8.15 a. m.; w12.10, w5.25, 8.46 p. m.

For Salem, Mass., 7.31 a. m.; w12.05, 1.42, a2.25, a3.55, w5.06, 6.28 p. m.

For Haverhill, 6.28, 6.50, x7.31, 8.30, 9.25, w10.54 a. m.; 12.07, 1.26, w2.25, w3.55, w5.06, 6.15, 7.00, 9.30, 11.25 p. m. SUNDAYS, 8.15, a. m.; 12.10, 5.32, 8.45 p. m.

For Newburyport, Amesbury and Portsmouth, 6.28 a. m.; 12.07, 2.25, 3.55, 6.15 p. m.

For Exeter and Dover, 6.28, x7.31, 8.30 a. m.; 12.07, 1.25, 2.25, 3.55, 5.06 p. m. SUNDAYS, 8.15 a. m.; 5.35 p. m.

For Rochester and Alton Bay, 8.30 a. m.; 12.07, 3.55 p. m. SUNDAYS 5.35 p. m.

For Somersworth, N. H., Saco, Old Orchard and Portland, 6.28, x7.31, 8.30 a. m.; 1.26, 3.55 p. m. SUNDAYS, 8.15 a. m.; 5.35 p. m.

For Augusta, Bath, Waterville, 6.28, 8.30, a. m.; 1.26, 5.06 p. m.; SUNDAYS, 8.15 a. m.; 5.35 p. m.

For Lewiston, 6.28, 8.30 a. m.; 1.26, 5.01 p. m. SUNDAYS, 8.15 a. m.; 5.35 p. m.

For Rockland, 8.30 a. m.; 1.26 p. m.

For Skowhegan, 8.30 a. m.

For Bangor and Belfast, 6.28, 8.30 a. m.; 5.06 p. m. SUNDAYS, 5.35 p. m.

For St. John, N. B., Halifax, N. S., 6.28 a. m.; 5.06 p. m. (does not run Saturdays.) SUNDAYS, 5.35 p. m.

For Eastport and St. John (via steamer from Portland) on Monday at 1.26 p. m.

For Woburn, 6.28, 7.01, *7.48, *11.07 a. m.; 2.51, 4.28 p. m. SUNDAYS, 8.48 a. m.; 2.26 p. m.

For Ayer Junction, Stations on W. N. & P. and Fitchburg Divisions, 7.07, 11.55, a. m.; 5.01 and 5.42 p. m. SUNDAYS, 2.15 p. m.

For Stations on W. N. & P. Division, Nashua to Portland, Me., 9.01 a. m. (3.40 p. m. to Rochester only.)

For Amherst, Milford and Wilton, 9.01 a. m.; 1.00, 3.40, 5.39 p. m. SUNDAYS 2 p. m.

For Greenfield, Peterboro, Bennington, Hillsboro and Keene, 9.01 a. m.; 3.40 p. m. SUNDAYS to Hillsboro 2 p. m.

For Nashua, Manchester and Concord, 7.30, 9.01, 9.39, *10.39 a. m.; 12.09, 12.23, 1.00, *1.39, 3.40, *5.39, 6.27, *8.10, *9.10 p. m. SUNDAYS, 10.02, 10.39, a. m.; 12.09, 2.00, 6.02, *8.10, *9.10 p. m.

For Franklin, Lebanon, White River Junction, 7.30, *9.39 a. m.; b*12.09, *1.39, (to Franklin only) 5.39, *b8.10 p. m.

For Warner, Bradford, Sunapee, Newport, (N. H.) Claremont and Claremont Junction, 7.30 a. m.; 1.39 p. m.

For Montpelier, Essex Junction, Burlington, St. Albans, St. Johns and Montreal via Central Vermont Line, *9.39 a. m.; b*12.09, *8.10 p. m.

For Stations on White Mt. Division, 9.39, b*10.39 a. m.; 1.39 p. m. (5.39 p. m. to Plymouth); *b9.10 p. m.

For St. Johnsbury and Lyndonville, via Wells River, b*10.39 a. m.; *1.39, *q9.10 p. m.

For Montreal and Quebec via Plymouth and C. P. R., b*10.39 a. m.; *b9.10 p. m.

QUEBEC EXPRESS, via Plymouth and Sherbrooke, *10.39 a. m.; *9.10 p. m. (daily except Saturdays.)

References:
a Via Wakefield Junction
*Express. b Daily.
q Wednesdays and Saturdays only.
w Via Western Division.
x Via Bedford. z Via Wilmington Junc.

D. J. FLANDERS,
General Pass. and Ticket Agent.

E. H. WHITE

137 CENTRAL STREET

FOR SALE—Cottage house near Loring and Westford street; bath, hot water, furnace heat; in fine condition. $2500.

FOR SALE—In genteel neighborhood, a very nice lodging house. Rooms never empty, nice class of lodgers. Just the place for a man and wife to do light housekeeping and get a nice income from the rooms.

FOR SALE—A money-making variety store, with five-room tenement. Price $600.

FOR SALE—Two-family house, near the Lamson Store Service, always rented; $4,000.

FOR SALE—House and stable, 14000 feet land near Broadway and Walker streets, lots of fruit; $4,000.

A Cottage Bargain

We've got a dandy six-room cottage that you'll buy the minute you see it. You can't help it, for it is the best, cosiest, prettiest, and most substantial cottage in the city of Lowell. The rooms are good size, airy and pleasant. You get the sun all day. Location cannot be beaten, high land and good healthy, invigorating air. Gas, city water, sewer, electric bells, nice lot of land. It's all ready for you to move in, the gas and water metre are all in and ready for instant use. Near electrics, schools and churches. And the beauty of it is you get it by paying $300 down and $15 a month. Did you ever hear of a squarer proposition? Better call early and don't let your neighbor get ahead of you. The price is so low you'll wonder how we can do it.

ONLY $1700

Eugene G. Russell

Real Estate and Insurance.
407 Middlesex Street, near Depot.

SOMETIMES

Everyone wants money, no matter how saving a person may be one cannot foresee everything. We give the money so cheap and make the repayments so easy that it helps over a rough place in life's pathway without a jar.

CASH LOANS TO ANYONE with a salary. No security asked; a plain note is all we require.

KELLEY, the Money Lender,
332 Middlesex st.

LEGAL NOTICES

To the Honorable the Justices of the Superior Court within and for the County of Middlesex:

Respectfully libels and represents John A. R. McDougall of Cambridge in said County, that he was lawfully married to Mary Catherine McDougall now of parts unknown at said Cambridge on the 5th day of June A. D., 1901, and thereafterwards your libellant and the said Mary Catherine lived together as husband and wife in this Commonwealth, to wit, at said Cambridge, that your libellant has always been faithful to his marriage vows and obligations, but the said Mary Catherine being wholly regardless of the same, at said Cambridge on or about the 30th day of June A. D. 1901, utterly deserted your libellant, which utter desertion has continued for more than three consecutive years next prior to the filing of this libel.

Wherefore your libellant prays that a divorce from the bonds of matrimony may be decreed between your libellant and the said Mary Catherine.

Dated this 2nd day of October A. D. 1905.

JOHN A. R. McDOUGALL.

COMMONWEALTH OF MASSACHUSETTS. Middlesex, ss. Superior Court, Oct. 7, A. D. 1905.

Upon the libel aforesaid, it is ordered that the libellant notify the libellee to appear before our Justices of said Court, at Cambridge, in said County, on the first Monday of November next, by causing an attested copy of said libel and of the order thereon, to be published in The Lowell Sun, a newspaper published in Lowell, in the County of Middlesex once a week, three weeks successively, the last publication to be fourteen days at least before the said last mentioned day, and that an attested copy of said libel and order thereon be sent by registered letter to the last known residence of the libellee, that she may then and there show cause, if any she have why the prayer in said libel set forth should not be granted.

THEO. C. HURD, Clerk.

A true copy of the libel and of the order thereon.

Attest,

THEO. C. HURD, Clerk.

COMMONWEALTH OF MASSACHUSETTS, Middlesex, ss. Probate Court.

To the heirs-at-law, next of kin and all other persons interested in the estate of Edward Curney, late of Tewksbury in said County, deceased.

Whereas, a certain instrument purporting to be the last will and testament of said deceased has been presented to said Court, for Probate, by Ellen C. Carney, who prays that letters testamentary may be issued to her, the executrix therein named, without giving a surety on her official bond.

You are hereby cited to appear at a Probate Court, to be held at Cambridge in said County of Middlesex, on the twenty-fourth day of October A. D. 1905, at nine o'clock in the forenoon, to show cause, if any you have, why the same should not be granted.

And said petitioner is hereby directed to give public notice thereof, by publishing this citation once in each week, for three successive weeks, in The Lowell Sun, a newspaper published in Lowell, the last publication to be one day, at least, before said Court, and by mailing post-paid, or delivering a copy of this citation to all known persons interested in the estate, seven days at least before said Court.

Witness, Charles J. McIntire, Esquire, First Judge of said Court, this tenth day of October in the year one thousand nine hundred and five.

W. E. ROGERS, Register.

FOR SALE

FOR SALE—A barber shop worth $125, will sell now for $50. Reason for selling is that I have two shops. Inquire Max Shapiro, 391 Middlesex st.

FOR SALE—Cigar, tobacco, confectionery and newspaper store, owner going in other business. Address J. W., this office.

FOR SALE—A one-horse express wagon in good condition; also a 30-inch circular saw. Apply to Arthur Lavoie, 153 Hall st.

FOR SALE—A large size parlor stove, will sell cheap. Inquire at rear 71 Church st.

$70 BUYS a Yetman transmitting typewriter, only eight months use, condition guaranteed, out of operating business. W. G. Eames, 197 Appleton st.

FOR SALE—Keystone cider mill at 73 Whipple st.

FOR SALE—Show cases, scale, candy jars at A. Lafiamme's fruit store, 579 Middlesex st., opp. Grand.

BEST STORE BARGAIN IN LOWELL—A grocery and fruit store within 5 minutes' walk from Middlesex depot. Nice stock of groceries, fruit, tobacco, confectionery. Will net $15 clear profit weekly. Excellent fixtures. Owner going out of town. Must sell quickly. Price $275 if sold before next Saturday. It will pay you to investigate. Eugene G. Russell, 407 Middlesex st., near depot. Better call today and get ahead of the other fellow.

FOR SALE—Ferrets, at 72 Stanley st., Centralville.

FOR SALE—Corner lot on Rogers st. Must be sold. Owner leaving city. Inquire 25 Whipple st.

FOR SALE—In Lynn, lodging house of twenty rooms, all in good condition, rooms all full, steam heat, good paying proposition, price reasonable. Address T. 90, Lowell Sun.

FOR SALE CHEAP—2 sets of machinery for making brooms. J. H. Burns, 332 Middlesex st.

FOR SALE OR TO LET—A cottage in Trull street, North Tewksbury, 2 1-3 acres of land. 135 Summer street, city.

FOR SALE—Boarding house, 23 rooms, Will sell cheap on account of poor health. Inquire at Sun office.

FOR SALE—Portuguese poodles. Geo. Wray, No. 503 School street.

FOR SALE—Furniture, will sell at a bargain if bought at once. 104 Central st.

FOR SALE CHEAP—Two pool tables. Inquire 455 Lawrence st.

FOR SALE—A nicely furnished lodging house centrally located. Inquire at Sun Office.

FOR SALE—A boarding and lodging house, 22 rooms and all modern conveniences. For further particulars inquire 9 Sayles st.

FOR SALE—Dry bobbin wood, 10 bushels. (5 baskets) $1.00. W. H. Parker & Sons. Telephone 1074-3., cor. Rogers and Perry sts.

REAL ESTATE FOR SALE

COTTAGE FOR SALE—The best cottage in Lowell for $1750. For full particulars call on Eugene G. Russell, 407 Middlesex st.

FOR SALE—A farm in Tyngsboro; six acres; a large number of fruit trees. If purchased at once will sell at a great bargain. Inquire Tyngsborough Woods Corner. Fred Painaud.

If you want help at home, or in your business, try The Sun "Want" column.

HELP WANTED

WANTED—At once, a first class barber, no other kind need apply at the Associate Building barber shop.

WANTED—Neat woman, understands making soups, chowders, work 4 hrs. mornings. Apply at once. Reynolds Palmer st.

WANTED—Help at Scripture's laundry, 256 Lawrence st.

WE WANT one hundred girls to train for chorus work. If you have no money and mean business we will train you and take an order on your salary after we have secured your engagement. Call and talk it over. Irving F. Moore Amusement Co., room 23, Swan Bldg., Mary E. May, manager, Boston office 218 Tremont st., rooms 501-5-6.

WANTED—Mattress maker at E. Hapgood & Son's, 297 High st. Call at once.

WANTED—An old lady to do light housework and mind one baby. Apply 24 Third st.

WANTED—2 first class plumbers to work in Hartford, Conn., steady work to right men, wages $3.25 per day. Married men preferred. Address P. O. Box 435, Hartford, Conn.

WANTED—100 non-union machinists, no labor trouble, nine hour day, highest rate of wages. Call between 8 and 9 o'clock p. m. Thursday, Oct. 12 at 102 Central st.

WANTED—Lady in loan office, give age, experience and name of last employer. Address C., Sun Office.

WANTED—A man for farming that can drive a team. Inquire Howard Foster, Lawrence Road, North Tewksbury.

WANTED—A chamber girl to help at table work. Inquire 9 and 10 Dutton st.

INDUSTRIAL LIFE INSURANCE—We want first class men for positions as supts., asst. supts., and agents; we sell the best policy to the insured; we give the best contract to agents; investigate our proposition; interviews confidential. Provident Savings Life, 13 Merrimack square.

WANTED—Woman to work Tuesdays and Fridays in boarding house. 311 Bridge st.

WANTED—Bright young man, about 15 years old, to learn dry goods business. An unusual opportunity with quick advancement, if capable. Write full particulars in confidence to H. T., Sun Office.

WANTED—A dish washer at the Merrimack House. Apply at once.

WANTED—Four Monotype keyboard operators and two casters for permanent jobs, non-union. Address, stating capacity and wages desired. Everett Waddey Co., Richmond, Va.

BOYS WANTED—Apply to W. H. Bagshaw, 11 Wilson st.

WANTED—An experienced kitchen girl at 432 Central st.

WANTED—For the U. S. marine corps, able-bodied, unmarried men between 21 and 35, of good character, must speak, read and write English and be citizens of the U. S.; marines serve at sea on men-of-war in all parts of the world and in our island possessions and at naval stations in the U. S. Apply at Post Office Building, Lowell, Mass.

WANTED—An experienced kitchen girl. Apply at 201 Appleton st.

WANTED—A young man to deliver wood at J. P. Quinn's Coal and Wood yard, Gorham and Dix sts.

WANTED—Men and women knitters, boarders, and toppers, permanent work, good wages, expenses paid. National Employment Bureau, 10 South Main st., Fall River, Mass.

WANTED—An experienced table girl at 47 Tyler st.

EXPERIENCED HELP of all nationalities will find it to their advantage to patronize Metcalf.

ANY INTELLIGENT PERSON may earn a good income corresponding for newspapers; no canvassing; experience unnecessary. Send for particulars. Northern Press Syndicate, Lockport, N. Y.

WANTED—First class table girls, chamber girls, cooks and kitchen girls for seashore and mountains; high wages; also a few general house girls wanted. Prescott Employment Bureau, 34 Prescott st., in the Jewelry store.

WANTED

WANTED—By two ladies, furnished or unfurnished room for housekeeping. Centralville preferred, references. Address M., Sun Office.

WANTED—Room and board for man, wife and little girl in private family within ten minutes of city hall. Address A. B., Sun Office.

WANTED—To buy a second hand butcher scale. 121 East Merrimack st.

1000 PEOPLE WANTED to purchase Beans and Coffee, 10c at Reynolds, Palmer st. Ladies department.

WANTED—To let every one know that the Smith Brothers build and repair chimneys of all kinds with Portland Cement Mortar, warranted to wear from 26 to 25 years. We use no nails with our patent staging, therefore creating no leaks in your roof. Smith Brothers, 145 Liberty st., Tel. 1593-2.

WANTED—Washing and ironing to do at home or would go out to it. 13 East Pine st.

CLERKS—Wanted to take their lunch at Corey's, 43 Prescott street. Table D'Hote dinner, only 25 cents.

BUSINESS MEN are better satisfied at Corey's Lunch, 43 Prescott street than at any other lunch room in the city. Service neat and quick.

WANTED—Two young men want board and room in private family. Address J. F. B., Sun Office.

BOARDERS WANTED—Pensioners both male and female, good home for winter, on line of electrics, a few miles out. Address D. L. T., 65 Merrimack st., Lowell, Care H. C. Wilder.

WANTED—Desirable books in libraries, sets, etc., bought and sold. Merritt, 277 Middlesex st.

WANTED—Children to board in country, desirable home: Terms reasonable. Address Nelson, R. F. D., Billerica Centre.

WANTED—Washing and cleaning by day or hour. Address K. M., Sun office.

WANTED—Everybody to try one dollar's worth of our dry hard wood kindlings. Wm. E. Aldrich Co., 589 Dutton st.

WANTED—Children to board in East Chelmsford, second house on right past city line, take Boston car.

SITUATIONS WANTED

A WELL EDUCATED French young lady would like position as governess in English speaking family, would teach French to children or all members of the family. For references address 806 Merrimack st.

MIDDLE AGED LADY wants work in small family. Would take care of one child. Inquire at 53 Chestnut street, middle bell

SPECIAL NOTICES

EVERYBODY CAN USE ONE of the large Galvanized Wash Tubs which we give away with a pound of Baking Powder. Dickson's Tea Store, 68 Merrimack st.

MILLINERY—Ladies hats made $1, frame included. Boston experience, satisfaction guaranteed, 26 Westford st.

SLATE ROOFS of all kinds repaired at short notice. Smith Brothers, 145 Liberty st. Tel. 1593-2.

SPECIAL OFFER—Chimneys swept out from top to bottom with steel brushes and an iron door set in the bottom all for $2.50 per chimney. Smith Brothers, 145 Liberty st. Tel. 1593-2.

SATURDAY NIGHT CLERKS are invited to lunch at Corey's, 43 Prescott st. Service neat and quick.

WM. E. RIGG, 65 Billerica st., Riverside Park, Piano and Furniture mover, in or out of city. Prices reasonable for good work. Sign on barn.

M. GOLDSTEIN CO., dealers in wall papers; also paper hanging, white washing and painting. One room papered, $1.75. Work guaranteed. 168 Chelmsford street, Lowell, Mass.

HAND WORK laundry. All work guaranteed to be first-class and done at short notice. We also clean and press clothing at 640 Middlesex street. George King, proprietor.

MISS L. VIVIAN PRESSY, piano teacher, 127 Stackpole street.

MISS LIDWIN BERNIER, pianoforte teacher, 1 Jewett avenue.

ALBERT DEAN, slater, tiler and tin metal roofer, chimneys repaired, estimates free. Inquire 13 Bradford st.

WANTED—Ten men with bad shaped heads to call at Delorme's the Hatter and he will fit the head perfect with a stylish hat at 261 Middlesex st. Delorme, Practical Hatter. Repairing a specialty.

PRESCOTT EMPLOYMENT BUREAU—Reliable help of all kinds wanted and furnished. Mill, farm, domestic, bench and mountain hotel help a specialty. 34 Prescott st., Lowell, Mass. Telephone 593-2.

THE SUN IN BOSTON—The Sun is on sale every day at both news-stands of the Union station in Boston. Don't forget this when taking your train for Lowell.

MISCELLANEOUS

MRS. FLETCHER, 769 Gorham st., trance medium and card reader.

IF LADIES DESIRE their mattresses made over at home send to Mrs. L. Hackett, 340 Central st.

MILLINERY—Trimmed and untrimmed hats, latest style hat frames, 25 cents, fancy designer. 95 Westford st.

WHITE SEWING MACHINE CO.—We are selling the latest improved machine, ball bearing, fast running, noiseless, automatic lift, most endurable machine in the market. Second hand machines for sale. All makes of sewing machines repaired. 376 Bridge st.

TABLE D'HOTE DINNER—25 cents at Corey's Lunch, 43 Prescott st. It's fine. Try it.

THE BEST—Falls & Burkinshaw write: "We consider the late Dr. A. Thompson's Prevention and Cure the best remedy for colds, grip, pneumonia and rheumatism, and Dr. A. Thompson's Pile Cure the best for its purpose, we have ever sold. Our customers speak very highly of them." All druggists.

A NURSE trained in maternity hospital, especially for confinement cases. Highest medical references, terms moderate. Mrs. Battle, Maternity Nurse, 24 Third street.

GORDON & BLOOD—Sheet Metal Workers, Furnace and Stove Repairs, Cornices, Skylights, Gutters, etc. 52 Palmer st. Tel. 897-2.

CHIROPODIST—C. M. Saunders. 90 Prescott st. Open Mon. Tues. and Sat. evenings.

MRS. C. ADAMS—Clairvoyant and card reader and ladies' parlor employment office at 352 Central st.

REAL ESTATE MEN, PROPERTY OWNERS, ETC.—Will paper your room, furnishing paper, and border to match the same, including the hanging for $2.00; special prices given for work consisting of more than one room; estimates furnished on inside and outside painting, whitewashing, etc., first-class work guaranteed. Baker (The New Racket), 503 Middlesex st.

MONEY—The best place in the city to borrow money is from the U. S. Loan Co., 90 Prescott st.

NOW IS THE TIME to bring in your Panama hats and have them cleaned. We have all the latest shapes in stiff hats. We will give a hat cleaner free with every purchase of a hat at J. Delorme's, 261 Middlesex st. The famous hatter.

THE WONDERFUL DRINK GLORIA, gives youthful vigor, and a day of new life in every drink. Hoyle Bros., Telephone.

CARPENTERS AND BUILDERS should order "The Chase Lock Hinge" for blinds direct from factory at a liberal discount. Box 150, Waltham.

PILES, HEMORRHOIDS—Rectal trouble sufferers. I am no free sample deposit or C. O. D. fakir. I was positively cured years standing. Have cured hundreds severe cases by the formula of a specialist of highest standing. Formula—Advice 50 cts. Treatment inexpensive. M. Adams, 220 A. Pearl st., Somerville, Mass.

GENERAL REPAIRING, tenements specially. 1 Charles Court, off Charles st. 2 flights up.

MIRACLE. The great German rust exterminator. Takes the rust off lawn mowers, cutlery, in fact everything, without labor. Once used always used. For sale by all leading hardware houses. Price 25 cents. Hugo Hill, Manufacturer.

MOTHERS—Bent's Destroyer kills lice on children, and all insects; cures dandruff and itching scalp; prevents falling hair, harmless. 25c only at Falls & Burkinshaw's, 418 Middlesex st.

LADIES—Dr. LaFranco's Compound gives positive relief; powerful combination used by 200,000 women. Price 25 cents; druggists or by mail. Address LaFranco & Co., Philadelphia, Pa.

LIMBURG—Chimney expert; chimneys swept and repaired. Residence 1123 Bridge street. Telephone.

INFORMATION WANTED

NOTICE—DIVORCES

Strictly private advice and book free. Short wait, prompt, efficient, references everywhere, success in all counties in Massachusetts, lowest fee, easily paid. Our only office. Lawyer, 47 Court st., Room 11, Boston Mass.

HALL TO LET

A fine hall 30x41½ feet, with large ante-rooms, closets, etc., in the Harrington building, 52 Central street. Inquire at The Sun Office.

TO LET

TENEMENT—Small tenement in the front, to let at 151 South street. Rent low.

TO LET—Tenement 5 rooms, bath, pantry, hot and cold water, and shed in Pawtucketville. Inquire 253 Hale st.

TO LET—Half a double tenement of 9 rooms, bath, hot and cold water and nice orchard of 5 pear trees. Inquire 28 West Fifth st.

TO LET—Furnished rooms, private family, board if required. Address A. A., Sun Office.

ROOM TO LET—Nice large furnished front room, suitable for man and wife with one child, would take care of child if woman wishes to work. Inquire at 102 High st.

FURNISHED and unfurnished rooms to let at 172 Appleton st.

TO LET—An upstairs tenement of nine rooms and bath room. Inquire at 171 Summer st.

TO LET—A tenement of 6 rooms and bath. Inquire 37 Oak st.

COTTAGE TO LET—New cottage of six rooms, with bath, hot and cold water, open plumbing, porcelain tubs, near corner of Chelmsford and Powell streets, for $14 per month. Apply to Eugene G. Russell, 407 Middlesex st.

TENEMENT TO LET—A good six room tenement, five minutes walk from the depot, $9 per month. Eugene G. Russell, 407 Middlesex st.

BARN TO LET—Good barn on Middlesex street, $6 per month, could be used for storage, paint or blacksmith shop. Eugene G. Russell, 407 Middlesex st.

TO LET—8-room house on Columbia st. 5 minutes' walk from Shaw Machine shop. Inquire 111 Merrimack st.

TO LET—One, two or three unfurnished rooms in a private family, cor. Burns and So. Highland sts.

TO LET—In Belvidere, 5-room flat with bath, set tubs, good closets and shed room. Apply Henry Miller & Son, Wyman's Exchange.

TO LET—The tenement you want is at 170 Crawford st., seven rooms and bath. Step from Moody st. car line. Look at it. Open plumbing and hot and cold water. See Mr. Clark at State Normal school.

TO LET—A seven room tenement with all modern improvements at 112 Walker st. Inquire Mrs. Leary, 118 Mt. Washington st.

TO LET—We have the best list of moderate priced tenements in the city to select from; every one thoroughly cleaned and repaired. T. H. Elliott, 64 Central st.

TO LET—To a lady a very pleasant front room with all modern conveniences, also telephone. Price low. 276 Westford st.

TO LET—A cottage house, 27 Cady st. Inquire 34 Gorham st.

TO LET—Tenements at 683 Lakeview avenue. Inquire of M. D. Chemovert, 5 Aiken street.

TO LET—Tenement of six rooms and bath. 9 Westford st. G. D. Kimball, 64 Central st.

ROOMS TO LET suitable for a wheelwright or for light manufacturing. W. K. Aldrich, 587 Dutton st.

ROOM WITH POWER to let in card building, Shattuck st. Wm. E. Badger, Locks & Canals office.

MONEY TO LOAN

MONEY LOANED—Any employe holding a permanent position, may get money without security or publicity at the lowest rates in the city. Vacation loans made on a new plan. Offices in Lowell and Lawrence. Massachusetts Loan Co., Room 22, Hildreth Building, 45 Merrimack st.

DON'T BE SHORT—Plenty of money to loan to permanent salaried people on easy weekly payments, lowest rates in the city (confidential) no publicity, no delay, special inducements for quick payments. Private office. Offices in Lowell and Lawrence. U. S. Loan Co., 90 Prescott st.

$5, $10, $15—Emergency loans for "tight" places quickly secured at the best place in Lowell. T. H. Kelley's, 332 Middlesex st.

MONEY ON CREDIT without security salaried people and others. Best terms, liberal discount, commission paid. Merrimack Loan Co., Associate Building.

MONEY LOANED salaried people, retail merchants, teamsters and others, without security, easy payments, offices in 50 leading cities. Tolman, room 43 Hildreth Building, 45 Merrimack st.

MONEY TO LOAN on furniture, pianos and all personal property. Private office. (Strictly confidential.) Room 5, Swan building, 26 Central st.

MONEY TO LOAN at short notice on furniture, pianos, diamonds, etc. Leases paid off and more money advanced. All business strictly confidential. Address W. E. Leinhas, room 9, Barristers' Hall.

LOST AND FOUND

LOST—A black leather music roll somewhere between Lawrence st. and First st. Please return to 21 First st. and receive reward.

LOST—A female yellow collie, face partly white. Reward at 242 Mammoth Rd.

LOST—A sum of money Friday evening somewhere between St. Peter's church and George st. The finder will be rewarded by leaving at Sun Office.

LOST—A Maltese and white cat at C. E. White's, No. 6 East Pine st. A suitable reward will be given to the person returning the feline.

LOST—Sable and white collie dog. Reward at 553 Pleasant st., Dracut.

LOST—Saturday night, a time and order book on Westford st. $5 reward if returned at once to Smith Bros., 145 Liberty st.

LOST—A small female silver terrier on Merrimack st. Reward at John Hesson's, 140 Vermont ave., Dracut Centre.

REWARD—I will pay a suitable reward for the return or information leading to the return of any of my lost or stolen coal bags, coal shovels, coal shutes, wood baskets or wood hooks. John P. Quinn, Gorham and Dix sts.

LOST—A black chatelaine bag, black velvet with silver top, pocketbook containing sum of money, between Walker and Dutton sts. Reward at Maker & McCurdy's, 204 Merrimack st.

LOST—A small hand bag, with silver glasses and chain, between Sixth street and Central street. Call at Sun office and receive reward.

LOST—A class pin with initials G. S. G., 1903; Nile green; between Watson avenue and Westford street, or on Grand street. Reward at 1 Watson avenue.

READY FOR ALL COMERS

Remember, we always have ice cream soda and college ices at the same old price, 5c. We also have a choice line of hot drinks, including hot chocolate, coffee, malted milk, beef tea, etc. Howard, the Druggist, 197 Central street. Open till midnight.

DIED IN POVERTY

Mitchell Cast Off by His Father

BECAUSE HE WED AN ACTRESS

Pending Patent Would Have Made Him Rich

HAVERHILL, Oct. 12.—Ernest Albert Victor Mitchell, at one time the favored son of one of the foremost families in Manchester, Eng., but who was disinherited because he followed the dictates of his own heart and married a pretty opera singer, is dead in this city and his wife and family, without means and relying entirely on the aid which friends are expected to offer are seeking to avoid a pauper's burial for him.

Mitchell died at the City hospital of a cerebral hemorrhage after several weeks' illness. He was taken ill in Fall River before coming to this city a week ago, and soon after his arrival was in such a condition that hospital treatment was necessary.

His father was Albert Mitchell, a wealthy land and mill owner of Manchester. The son, 15 years ago, fell in love with a pretty opera singer he saw for the first time on the stage, and in spite of parental opposition they were married. That act parted them from Mitchell's family, and they came to America, settling in Boston. Mitchell had not been an idle young man, and in Manchester he learned to be a draftsman of no mean ability, so that he earned a good living for himself and wife, who gave up the stage to care for his home, which he founded in Boston. They lived there for about two years and then went to Hartford, Conn., where they lived for about 11 years, Mitchell continuing at his trade until they removed to Fall River.

Illness soon seized him and he was obliged to give up work. Within a short time the expenses of doctors and living had eaten up their savings and then Mrs. Mitchell came to the rescue and resumed her stage career. Matters became worse and her small earnings were not enough to cover the expense of a family.

The couple came to this city a week ago, Mrs. Mitchell having secured an engagement at a variety theatre. She could not leave her family behind and thought that with her salary she could care for them until her husband recovered his health.

Soon after their arrival it was found that her fight had been in vain and then Mrs. Mitchell secured the aid of the overseers of the poor. It was at first considered a case for the state to care for, but Mitchell was not in condition to be moved so far as the state hospital at Tewksbury and he was consequently taken to the City hospital. He sank rapidly and yesterday his death followed.

Before his marriage Mitchell was much about his father's mills and became acquainted with the operations of the machinery to such an extent that he had succeeded in perfecting a cylinder machine for textile work, and his invention is almost ready to revolutionize the textile industry.

Boston attorneys have the invention in hand and are waiting for the issuance of the patent rights to put it upon the market.

Beside a wife, Mitchell left three children, the eldest aged 7 years and the youngest 8 months old.

ROAD WINS

TYNGSBORO WOMAN LOSES SUIT AGAINST BOSTON & NORTHERN.

NASHUA, N. H., Oct. 12—The jury in the suit of Helen Morgan of Tyngsboro, Mass., to recover damages from the Boston & Northern street railway for injuries caused by the motorman starting a car while she was debarking, thus throwing her to the ground, brought in a verdict last night for the defendant.

DATE SET

THANKSGIVING DAY WILL COME ON NOVEMBER 30.

WASHINGTON, Oct. 12—Nov. 30, the last Thursday in that month, will be the national Thanksgiving day, and although the president's proclamation is not expected for some days there have been many inquiries which has caused the announcement from official quarters.

PAT CROWE

HELD IN $5000 BAIL FOR DISTRICT COURT.

OMAHA, Neb., Oct. 12.—When the preliminary hearing of Pat Crowe, alleged kidnapper of Eddie Cudahy, was called yesterday, Crowe waived that formality and was bound over to the district court in $5000 bail.

HORSE DRUGGED

Argot Boy Acted Very Queerly In Dover

DOVER, N. H., Oct. 12.—The change from ideal to cold, disagreeable racing weather has not affected either the horses or the sport, judging from the way the trotters and pacers battled at Granite State park from noon until dark yesterday. A baker's dozen of heats were raced, but when lack of daylight caused a postponement only the events which were started Tuesday had been finished.

Better racing has not been seen in a long while, and it is a pity that it could not have been made comfortable for the spectators by the presence of bright sunshine.

The officials believe they have run across a piece of fraud, but there is no surety that this is so. Argot Boy came to the post in the 2.14 pace, a lot the best liked of a large field, and there were stories of his being able to show 2.10 three times over a half-mile track.

He acted as if 2.30 would suit him better when the word was given, for he finished behind the flag, going all the way on a pace.

It was openly talked that the horse was drugged, but his performance today will tell the tale.

The honors of the day belong to the 2.10 pacers, for while they did not step quite as fast as their 2.14 brethren, they seem to be more evenly matched. At any rate they have tried four heats, and the score stands with a first place for Gloria, Aintree, La Points and Loretta, with a different horse second each heat. Every one but the officials saw Aintree ahead of LA Points in the third heat.

Loretta, a clean-limbed daughter of Prodigal, drew the pole and did not lose it or the lead in the first heat. The next trip Aintree outraced her down the stretch. Then followed the duel between Aintree and La Points. The fourth heat saw Gloria and Bud Posey at it, finishing head-and-head, the latter not lasting quite long enough.

CAPTAIN ALLEN

MARRIED WIDOW OF ABNER McKINLEY.

PITTSBURG, Pa., Oct. 12—Mrs. C. G. Baer, who was Miss Mabel McKinley, is authority for the announcement that her mother, Mrs. Abner McKinley, was married at Baltimore last night to Captain John D. Allen of Tampa, Fla. Captain Allen is in the United States navy and his bride is the widow of the late President McKinley's brother.

THE POPE

IS A GREAT ADMIRER OF PRESIDENT ROOSEVELT.

WASHINGTON, Oct. 12—Archbishop Seton of Rome, was one of the callers on the president yesterday and they had an extended chat. He presented to the president the congratulations and good wishes of the pope, receiving in return a message of felicitation from the president to the pope.

"The pope is a great admirer of the president," said the archbishop, and he will be pleased with the message which I am to convey to him from the president."

MODERN STORE

WHAT MERIT ACCOMPLISHES IN THE CLOTHING LINE.

Eight years ago the Caesar Misch store started business in a small store in Middlesex street, selling men's, ladies' and children's clothing on credit. Today the store occupies its own building on Central street, the principal business street.

Liberal credit terms, honest merchandise and modern business methods have all contributed to its success.

Improving the store accommodations and using the expert services of specialty buyers, the Caesar Misch store is now better able than ever to satisfy the most critical customer.

The entire second floor is given over to the ladies' display room, of cloaks, suits, waists, trimmed hats and furs. A department as large as any in this city. All the new styles and many models of imported suits.

The men's clothing store on the first floor is a finished example of a modern salesroom.

The stock is replete with all the popular suits and the latest novelties. The extreme long cut coat, with deep vents, or the more moderate, shorter coat, just as your fancy inclines.

It seems that the mixture overcoats will again be popular and you will find all the desirable patterns here.

The other coats, too, the blacks and oxfords, either medium or long cut.

Just so with the boys; suits, overcoats and shoes for them. A complete outfit.

Add to all these advantages the desirable credit system, and you have the perfect store.

TALK ON THOREAU

By Hon. F. B. Sanborn to Old Residents

MANY LOCAL INCIDENTS RELATED

Interesting Bits of Lowell's Early History

At an open meeting of the Lowell Historical Society in Memorial hall last evening, Hon. Frank B. Sanford of Concord told the story of the life and character of Thoreau. It was one of the largest meetings in the history of the society and Mr. Sanford's address was very interesting. It had enough of local color to mark it a "home story" and in his opening remarks Mr. Sanborn made many local references. He went back for a golden moment to the days when Whittier, William Robinson and Harriet Farley were editing papers in Lowell and he also spoke of Rev. Horatio Wood of the Ministry-at-Large who at one time had John and Henry Thoreau under his tuition.

When Mr Sanborn referred to Thoreau's entrance into Lowell through the Middlesex canal, Judge Hadley passed him a book containing the lock tender's account of his meeting with Thoreau. The lock tender was Judge Hadley's father.

Solon Stevens presided and introduced the lecturer, who spoke in part as follows:

In deference to your historical function, I may dwell for a moment, before taking up the definite subject of my lecture, on the past connection between your city and the rural town of Thoreau and Emerson, where I have spent most of my life for the past half-century. It is known to you, of course, that Concord as a town is much older than Lowell, and that it was for a century or two one of the shire towns of Middlesex County. As Lowell grew in prominence, with the rapid growth of the factory system, it soon became another shire town and Concord lost its relative rank as a county seat. But while the courts continued to hold a yearly session at Concord, there was much communication between it and Lowell, not by trolley line or steam railroad, as now, but by a daily stage-coach, and by the private carriages that drove along the pleasant stage-road through Carlisle and Chelmsford. In the period of Lyceum lectures, Emerson used to drive over this road to Lowell, to deliver here one of those lectures which he had already tried on a Concord audience, before giving them in other places. I have heard my friend, Ellery Channing, describe one of these excursions, occupying the whole night from 5 or 6 p. m. till towards midnight, going and coming and lecturing,—and the night so dark that in passing through thick woods in Carlisle, nothing could be seen either of the road or the horse.

In those times there was an inducement to lecture in Lowell, above the compensation, whatever that might be—not very large, as I take it, for Emerson, like Theodore Parker, was more concerned to be heard than paid,—for the movement of transcendentalism and social reforms had many supporters here. That excellent poet and prose-writer, Whittier, as your society well know, lived in Lowell for a time, and here wrote some of his early prose sketches under the name of "The Stranger in Lowell" and the cultivation of literature by the factory girls of that period, resulting in that remarkable monthly magazine, the "Lowell Offering," had a close connection with the general agitation for political and social reformation, to which Emerson and Whittier and many others were committed.

In your city, too, resided that independent journalist, William Robinson, a Concord man by birth and sometimes by residence, better known as "Warrington," who was always on the right side, whatever and wherever the majority might be, and by his wit and power of reasoning helped on many good causes. Robinson had been at Concord a schoolmate of John and Henry Thoreau, who in 1839 made the first of those voyages down the Concord and up the Merrimack that have become so famous, and of which I am presently to tell you. Like Ellery Channing, who was a week older than himself, Robinson was more than a year younger than Henry Thoreau, and might, like him, have gone to Harvard College had he been willing to be helped through by others. Instead of that he became first a printer, then an editor, and while the Thoreaus were rowing or sailing their home-made craft, on the way to the White Mountains in August, 1839, Robinson was setting type and writing editorials for the Middlesex Republican, which had been the "Yeoman's Gazette," a weekly whig newspaper in Concord Village. In 1841 he sold it to William Schouler, who soon after bought the Lowell Journal, and induced Robinson to come to Lowell as his assistant editor. Here he found Mrs. Robinson among the contributors to the Lowell Offering, and here he was living when Whittier was editing or contributing to the "Middlesex Standard," which I have this afternoon been examining through the courtesy of your society. It was a good era of journalism and literature in Lowell when it saw Whittier editing one periodical here, Robinson another, and Harriet Farley a third,—not to mention others and among them Poe, who lived or were occasionally seen here. My own early interest in Lowell was, however, rather philanthropic than literary. I had the pleasure of knowing Rev. Horatio Wood, who had been one of the teachers in Concord of Thoreau, John Thoreau and Robinson, and when I first came here, about 1853, he was active, as for many years after, in that good work, the Ministry-at-Large, which has now been succeeded, no doubt, by many other charitable agencies, adapted to the increasing needs of the city.

When 42 years ago, I became secretary of the first Board of State Charities ever established in America, I became acquainted with another of your old citizens, Dr. Nathan Allen, afterward chairman of that excellent and very industrious board, which for years had the advantage of Dr. Howe's genius for philanthropy, as well as of service, and of the insight, tact, and Dr. Allen's experienced and faithful self-devotion of Dr. Henry Wheelwright. My position as secretary, member and, chairman of the Board, and as inspector of charities under its successor, the Board of Health, Lunacy and Charity, of which Governor Talbot succeeded Dr. Allen as chairman, brought me often to Lowell, either to consult with Dr. Allen, to visit your almshouse and jail, or for other charitable interests. I was closely associated with Mr. Wood, Dr. Allen, the late Daniel Richardson, and others in the work of the state charities; and with Governor Talbot and Dr. Allen and Dr. Wheelwright in the investigation and reformation of the ill-managed almshouse at Tewksbury, which has now been for 20 years one of the best of our public establishments. Your Merrimack river is therefore associated in my recollection rather with the cause of the helpless poor than with its natural beauties, its romance of the Indians, or its poetry. To my friend and neighbor Thoreau, however, our Concord stream, on which I often sailed, and in which I sometimes swam with him, and your broad Merrimack were lovely pages in that great book of Nature which he was never weary of perusing and which he has made so accessible to thousands who outlived him. You must not suppose that the regard in which he is now held by those who read his books or the story of his too short life, was that which most of his contemporaries had for him. In his own native town, where he had grown up a studious but active boy, and where he continued to live an industrious, faithful and useful life, he was long looked upon by those who sought to be leaders of opinion there, as an idle, fantastic and rather useless person. The farmers, who came to like him greatly, looked on him at first with dislike; they thought he trod down their hay grass, left their fences down, and sometimes set their woods on fire. So he did once, accidentally; but as his companion in that accident was the son of old Squire Hoar, and the brother of the Judge and senator, less was said about it than if his comrade had been a poet or an abolitionist. For in spite of the later renown of Concord as an anti-slavery town, there were many years when to be called an abolitionist there was a term of reproach. When in 1842, in a course of lectures which Thoreau as curator of the Lyceum, organized and carried through, at a cost of only $100, and of which he was justly proud, it was announced in the Lyceum that Wendell Phillips would be one of the lecturers, an eminent citizen moved: "That as this Lyceum is established for social and mutual improvement, the introduction of the vexed and disorganizing question of Abolitionism or Slavery should be kept out of it." The motion failed to pass, and there again the next winter (1843-4), Mr. Phillips lectured. He lectured but when in a third winter the Lyceum voted to hear him once more, two of the curators, one of them the parish minister, resigned and left to Thoreau the task of providing for the season's lectures.

Some of his townsmen gave a singular reason for their animosity to this gardener, pencil-maker, house-builder and dweller in solitude by Walden. They thought that a young man who had gone through college had no mortal right to be anything but a professional man; he must be minister, doctor, lawyer or schoolmaster. He must not go about the woods and waters of the county,

Pondering shadows, colors, clouds,
Grass-buds and caterpillar-shrouds,
Boughs on which the wild bees settle,
Tints that spot the violet's petal.

John Thoreau died tragically and from a slight cause in February, 1842, —and under circumstances which are preserved in a letter to William Robinson at Lowell from a friend in Concord, Feb. 2, 1842:

"I cannot close this hasty note without referring to the sudden death of our friend, John Thoreau, whom you knew and loved so well. In the evening of Saturday, January 29, he went to Dr. Bartlett, who dressed his wounded finger, and with no apprehension of further difficulty he went home. On his way he had strange sensations—acute pain in various parts of his body, and was hardly able to get home. On Sunday night he was seized with violent spasms, and lockjaw set in. On being told he must die a speedy and painful death, he was unmoved. 'Is there no hope?' he said. 'None,' replied the doctor. Then, although his friends were almost distracted around him, he was calm, saying: 'The cup that my Father gives me, shall I not drink it?' He bade his friends all good-by, and twice he mentioned your name. Not long before he died, he thought he had written something, and said, 'I will carry it to Robinson; he will like to read it.' He died Tuesday at 2 p. m. with as much cheerfulness and composure as if only going a short journey."

M. DELCASSE

REFUSES TO MAKE ANY OFFICIAL DECLARATION.

PARIS, Oct. 12—M. Delcassé, former foreign minister, addresses a letter to this morning's Figaro, regarding the recent alleged disclosures of diplomatic secrets in which it was charged that France and Great Britain had entered into a compact to take joint action against Germany over the Moroccan affair. M. Delcassé, now outside the foreign office refused to make a statement.

BOWLING NEWS

The Wannalancits defeated the Hillsides on the Bowlaway alleys last night by a margin of 51 pins. Bowen and Edgell of the winning team were the high men. The score:

WANNALANCITS.

	1	2	3	T'tl
Edgell	101	82	95	278
Fowler	80	89	99	268
Abbott	84	86	91	261
Edwards	104	78	78	260
Bowen	91	99	92	283
Totals	460	444	455	1352

HILLSIDES.

W. Grant	78	82	92	252
McNeil	85	87	95	267
Harrington	92	86	86	264
Donohue	90	80	81	251
Callahan	80	91	96	267
Totals	425	426	450	1301

NORTH BILLERICA LEAGUE.

The Cricket club of North Billerica defeated the Odd Fellows in a rather one-sided game on the alleys last night. Whitehead was high man. The score:

CRICKET CLUB.

	1	2	3	T'tl
J. Radcliffe	73	93	74	240
Whitehead	87	106	82	275
Stirks	77	83	77	236
H. Southam	98	81	76	245
Getting	76	74	69	219
Totals	401	436	378	1215

ODD FELLOWS.

McBride	85	86	69	240
Ellis	80	73	62	215
Spencer	57	56	72	185
W. Radcliffe	82	70	90	242
Bollington	61	79	77	217
Totals	365	364	370	1099

MERRIMACK LEAGUE.

The following score was made in the Merrimack league series at the Bowlaway last night:

AMERICAN EXPRESS.

	1	2	3	T'tl
Cook	65	97	92	254
Marley	67	75	86	228
Cheney	63	72	77	212
Hall	97	82	86	265
Pihl	85	96	80	261
Totals	377	423	421	1220

DAVIS SQUARE.

Davis	83	82	73	238
Barker	76	92	77	245
Feindel	83	83	79	245
Breen	91	71	80	242
Moffatt	82	77	76	235
Totals	420	403	395	1218

If You Will

carefully examine *All* of the leading makes of cooking stoves you will buy a

Crawford

All of the others combined have not as many improvements.

Single Damper (patented), Cup-joint Oven Flues, Dock-ash Grates (patented), Improved Firebox, Improved Oven Indicator

A. E. O'HEIR & CO., Agents, Merrimack Square, Lowell.

FIVE MURDERED

Captain and Crew Attacked by Negroes

WILMINGTON, N. C., Oct. 12.—The murder of Captain Hamill and four of his crew of the four-masted schooner Harry A. Berwind, in a mutiny while the vessel was bound from Mobile to Philadelphia, is the story told in a special to the Star from Southport, last night. The schooner Blanche R. King, Captain J. W. Taylor, bound from Brunswick, Ga., to Philadelphia, put into Southport yesterday afternoon, bringing in irons three negroes, all that remained of the crew of the Harry A. Berwind. The captain, mate, cook and an engineer who did helping work aboard the latter vessel, apparently had been killed in the mutiny and their bodies thrown overboard and the body of a fourth sailor, a negro, was found lying on deck where he, too, had been killed. The Harry A. Berwind was bound to Philadelphia from Mobile, which port she left September 23. She was sighted early yesterday morning, 30 miles off the Cape Fear bar by Captain Taylor, whose attention was attracted by the reckless manner in which the ill-fated vessel was being steered, her course threatening to run down his own vessel. Captain Taylor and crew boarded the vessel and placed the negroes in irons.

It developed from the stories of the negroes that the mutiny arose as the result of a quarrel aboard ship early Tuesday morning about the coffee made for breakfast. The King was signalled by the Berwind, 30 miles east of Frying Pan lightship, and in response to a signal, Captain Taylor sent his mate, engineer and others on board the Berwind.

The berth of the mate was spotted with blood, indicating that he was butchered in bed. After the boarding party from the King handcuffed the mutineers on the ship, one of the negroes complained that the irons were too tight and hurt him. The bracelet on the negro's arm was loosened, when the captive whipped out a pistol and shot one of his own crew. The total list of killed is four whites and one negro.

MOOSE CLUB.

The Moose club held a party in Odd Fellows' hall in Chelmsford last night. There was a large number of friends of the members in attendance, including a number from Lowell. The Calumet orchestra furnished music for dancing.

Plans to Get Rich

are often frustrated by sudden breakdown, due to dyspepsia or constipation. Brace up and take Dr. King's New Life Pills. They take out the materials which are clogging your energies, and give you a new start. Cure headache and dizziness too. At Goodale's drug store, 217 Central st.; 25c, guaranteed.

J. L. DOUGLAS & CO.

Slate, Gravel and Metal Roofing

Gutters and Conductors. Repairing promptly done. Estimates cheerfully given.

Agents for the best ready roofing in the world. Call or send for sample.

147 HOWARD STREET. Telephone 451-2.

Every Family and Every Traveler Should Have a Box of

"Good Morning Call" (TRADE) (MARK)

TABLETS

10c FOR SALE BY 25c

BELVIDERE FAMILY DRUG STORE, High, cor. Andover St.
PIERRE N. BRUNELLE, 33 East Merrimack St.
F. H. BUTLER & CO., 391 Middlesex St.
CARLETON & HOVEY, 236 Merrimack St.
CHARLES E. CARTER, Branch cor. Smith, Pine cor. Westford St.
CARTER & SHERBURNE, Merrimack cor. Bridge St.
CONCORD DRUG CO., 157 Merrimack St.
A. W. DOWS & CO., Merrimack and Central Sts.
ELLINGWOOD & CO., Central and Merrimack Sts.
FALLS & BURKINSHAW, 418 Middlesex St.
ALBERT L. FIELD, 1059 Gorham St.
OSMAND L. FIELD, 350 Merrimack St.
F. C. GOODALE, 217 Central St.
FRED HOWARD, 197 Central St.
J. B. A. JOHNSON, 389 Central St.
LAFAYETTE PHARMACY, 171 Aiken St.
LAKEVIEW DRUG CO., Coburn and Lakeview Ave.
R. J. LANG & CO., 374 Merrimack St.
LOWELL PHARMACY, 632 Merrimack St.
EDWARD F. McEVOY, 709 Lawrence St.
F. P. MOODY, Dutton cor. Fletcher St.
A. E. MOORS, Gorham and Appleton Sts.
DENNIS O'BRIEN, 822 Bridge St.
G. C. OSCOOD, Merrimack cor. Suffolk Sts.
H. R. PARKER & CO., 305 Bridge St.
JOSEPH PLUNKETT CO., Dutton cor. Market St.
JOHN J. CHEA, 175 Gorham St.
J. T. SPARKS & CO., 747 Lakeview Ave.
A. F. STORY & CO., 624 Gorham St.
A. THOMASSON, 557 Central St.
HERCULE A. TOUPIN, 97 Cheever St.
T. J. WALKER, 505 Middlesex St.

COAL TALK

Talk doesn't make good coal, but good coal makes talk. If you are interested in Anthracite Coal, for domestic use, prepared to meet the critical demand of the competent and careful housekeeper, I would be very glad to hear from you, or if you are not fully satisfied with the fuel you are using, don't think that all coals are alike. There is a demand for a good article and I supply that demand.

Large or small orders by mail or telephone will receive immediate attention. Prompt delivery. Same treatment to all. Weights guaranteed.

JOHN P. QUINN

Office and Yards, Cor. Gorham and Dix Sts.

Telephone 1180. Take Any Gorham Street Car.

Lowell, Thursday, Oct. 12

A. G. Pollard & Co.

BASEMENT DEPARTMENT

The Most Economical Shopping Place in New England

Good Value Suggestions

FOR THIS WEEK IN SEASONABLE MERCHANDISE

Cotton Blankets

10x4 size, white and colored, plain and borders, 49c PAIR

Wool Blankets

11x4 size, white with colored borders, worth $2.50, only $1.97 PAIR

12x4 size, California wool, fine, soft, fluffy and thick, quality worth $6.00, only....$4.48 PAIR

Comforters

Covered both sides, dark patterns, full size.....75c EACH

Silkaline covered, large, well made and heavy quality, regular $1.25, only 98c

Our greatest value is a silkaline covered puff, fancy stitched, clean, white cotton, filled, extra large size, and price only $1.45

Bath Robe Blankets

A new line of handsome patterns, largest variety we have ever had, fine soft wool and price only $3.75 EACH

Down Puffs

Our new ones are received and a handsome lot they are, fine French sateens, 6x6, and same are sold in Boston at $6.50, only $5.00 EACH

Bath Robe Blanketing

Fine Swiss make, Jacquard patterns, some figured with a side band border, 36 in. wide, made for bath robes, blankets, wrappers, smoking jackets, kimonos, etc., only .....37½c YARD

Horse Blankets

A most complete line this season, direct from the manufacturer, and all first-class goods. Stable Blankets at.....98c to $3.50

Street Blankets.....98c to $8.00

Plush Lap Robes, $2.50 to $4.50

Beaver Lap Robes, $3.00 to $3.50

PALMER STREET BASEMENT

CASTORIA

for Infants and Children.

The Kind You Have Always Bought has borne the signature of Chas. H. Fletcher, and has been made under his personal supervision for over 30 years. Allow no one to deceive you in this. Counterfeits, Imitations and "Just-as-good" are but Experiments, and endanger the health of Children—Experience against Experiment.

The Kind You Have Always Bought

Bears the Signature of

Chas. H. Fletcher.

In Use For Over 30 Years.

THE CENTAUR COMPANY, 77 MURRAY STREET, NEW YORK CITY.

THE LOWELL SUN

SUN BUILDING, MERRIMACK SQUARE, LOWELL, MASS.

JOHN H. HARRINGTON, PROPRIETOR.

Member of the Associated Press.

Three Dollars per Year. Twenty-five Cents per Month

☞The Sun receives the full day service of The Associated Press, the greatest news-gathering organization in the world. The entire service received over a leased wire, by our own operator, in our own office in The Sun building.

SWORN CIRCULATION OF THE SUN

The sworn daily average circulation of The Lowell Sun for the year 1904 was

14,539

Sworn to by John H. Harrington, proprietor, Martin H. Reidy, business manager, and Alfred Pilotte, pressman of The Sun, before me, January 5, 1905. JOHN J. HOGAN, Notary Public.

☞This is a larger circulation than the combined circulation of all the other daily papers in Lowell.

☞An advertisement placed in The Sun is of more value to the advertiser than if it were inserted in all the other newspapers in Lowell, and the cost of inserting it in The Sun is about ONE-THIRD the price charged by the other papers.

For the Good of Lowell

Annex the Town of Tewksbury

In expansion towards Tewksbury our city has reached a stage at which annexation is an imperative necessity. We have built up to the line at all points and have even located a factory beyond the line.

To propose the annexation of Wigginville and Atherton singly or together would naturally excite the opposition of the rest of the town. To overcome this opposition and to advance the interests of both Tewksbury and Lowell, let us annex the entire town of Tewksbury.

The tax rate in Tewksbury is $16 and the increase that would come to the town as a part of Lowell would be amply compensated for by our city schools, our water service, our fire and police protection. The annexed district would moreover soon be doubled in value and the present residents would reap the benefit of such a boom, while Lowell would be satisfied with the increased revenue from taxation and the prestige of adding nearly 5,000 to her population.

The village of Atherton would soon become a hive of industry; Wigginville would no longer plod along without city privileges and the rest of the township would soon feel the progressive effects of the change. All that is necessary to bring this about is, that Tewksbury shall lay down its corporate entity and become part and parcel of our hustling municipality. Let us take over the whole town of Tewksbury, almshouse and all, at the next session of the legislature.

The Czar having made peace with Japan should now endeavor to establish friendly relations with his subjects.

The obscene pictures are but the logical outgrowth of the postal card craze in which Uncle Sam was the distributing agent.

Judging from the bickerings now prevalent in Cuba and the appeal of prominent Cuban citizens for protection by the United States the time may come when Cuba will seek annexation as the best and safest means of preserving her freedom.

President Roosevelt is still determined to end his presidential service with his present term. The country has a high opinion of Roosevelt and if he steps down and out it is highly probable that a democrat will be elected in his place.

The project to run George B. McClellan for president in 1908 is already discussed by Charles F. Murphy, the Tammany leader of New York. Whether Mayor McClellan will be reelected mayor and subsequently governor of New York will have an important bearing upon the availability of McClellan in 1908.

The Insurance Press has chosen an inopportune time to allude to the daily newspapers as the "reptile press." Judging from the revelations which even the insurance companies cannot conceal, it would appear that the reptiles have found an asylum in the insurance companies and the Insurance Press is their organ.

THE GREAT DRIVE AGAINST RATE REGULATION.

Every iota of influence the railroads of this country can command is being exerted against the proposition to give the interstate commerce commission the power to fix railroad rates when the shippers show that they are extortionate.

An unlimited amount of literature and even books are printed to show that rate regulation would be injurious to the railroads, to the shippers and to the country; but while these claims might be true of arbitrary or unfair regulation there is no reason for assuming that such regulation will ever be adopted in this country.

For some years past a law has been in operation in Canada under which rates are fixed by the railway commission on complaint of the shippers. When complaint is made of discriminating rates, the commission takes up the matter and after a thorough investigation of the case fixes an equitable rate. The finding of the commission is not reversible by any court except under certain restricted conditions. The new rate takes effect upon its announcement by the commission and the work of the railroad proceeds as if nothing had happened. The system works very smoothly in Canada and there is no reason why it should not work similarly here—except that the railroads here are not satisfied with reasonable profits.

A recent decision of the Canadian commission reduced the rates for export grain from Ontario points to the seaboard. The farmers in that region had reason to complain of having to pay what is known as New York rates which are higher than the rates from Chicago and other points in the middle west.

The railroads have made no kick against this decision and are believed to be still making a reasonable profit even under the new rate.

This is the kind of regulation which President Roosevelt contemplates; it is a regulation that is urgently needed to prevent railroad combines from adopting extortionate rates; from discriminating against certain shippers and from crushing independent railroads.

Senator Foraker of Ohio has thrown himself squarely across the president's path on this question and in that position is certain to be crushed beneath the wheels of progress. He has presidential aspirations but he exerts them in a most unpopular way by taking up the railroad fight against equitable rates.

As a presidential candidate Foraker has taken a stand against honesty. Foraker is to talk national issues in Philadelphia where the Penrose-Durham gang is already offering for sale the delegation to the next national convention. Foraker's fall may be meteoric but it is among the certainties if he keeps on in his present course. The regulation of railroad rates may be the rock upon which he will meet his political doom.

SEEN AND HEARD

"Bob" Ganley's many friends in this city are proud of the fine showing made by the Lowell boy since he joined the Pittsburg National league team. He has played in 31 games, made 39 hits out of 120 times at bat, giving him an average of .319 and placing him fifth among the batters of the league. In fielding none has an average equal to his.

A delegation of local members of the Knights of Columbus will attend the vesper service in the cathedral in Boston tonight. The service is held at the request of the state council, and the preacher will be Bishop Delaney of Manchester, N. H.

Ex-Alderman O'Sullivan, always an ardent and active member of the Mathews, was responsible for the grand illumination in Merrimack street Tuesday night when the parade passed by the Associate building. The ex-alderman had red fire torches set along the curbing for quite a distance.

I understand that Judge Hadley was greatly impressed with the sermon on the temperance question delivered by Rev. Fr. McDermod Tuesday night at St. Peter's church. The judge was proud also to see so many young men affiliated with the Mathew Temperance Institute. To the members of the organization probably no incident of the evening was as pleasing and encouraging as the presence of the judge at the service.

The Lowell Military band certainly was in demand Tuesday. After finishing with the Knights Templar, the members just had time to partake of a hurried supper and then report to the Mathew Temperance Institute for the evening parade. Leader Murphy and his men gave a good account of themselves and their playing was greatly appreciated by the people who witnessed the parades as well as by the organizations that engaged the band.

Principal Irish of the High school who has personal charge of the football team this season says that the aim of himself and Coach Mahoney is to see that the boys play a clean game and that no one is permitted to play who is not physically able to stand the test without injuring his health. "We want to give the boys the proper kind of exercise," he said, "and we want to teach a style of play that will appeal to all patrons of the game. To do this it is necessary that we should have the support of the people and given that we will put up a winning game."

Down in Lawrence the merchants have decided to allow the clerks an extra half hour in the morning and for that reason the big stores are now opened at 8.30 instead of 8 o'clock as formerly. The merchants came to the conclusion that there was not a great amount of trade in the half hour from 8 o'clock in the morning and their decision is most pleasing to the clerks.

To encourage the station masters to keep the grounds adjoining the railroad station as attractive as possible the Boston & Maine road each year offers prizes in money for the best kept grounds. The awards are announced at the close of the summer season and are apportioned according to the class in which the station is included. This year the Tewksbury Centre station was awarded a prize in the fifth class and South Billerica, Westford and West Graniteville got awards in the seventh class.

Dave Barry the well known slater drops into town occasionally to meet his friends and pass a few days with them. In speaking of his work and the places it carries him to Dave said yesterday, that since February he travelled a distance of thirty seven hundred miles, jumping from one job to another. "We keep track of it by the mileage books we use," he said "and it would surprise one the distance we slaters cover in a year."

Dave is reckoned one of the best slaters in the country and his services are much sought, so that may account for his travelling record, for every big job that comes along Dave is sent out to tackle it.

I saw a funny case of "guilty conscience" on the boulevard, Sunday morning, while riding with a friend in an automobile. A couple were walking slowly along under the trees near the river bank, he with his arm around her waist and she with her head resting on his shoulder, "the world forgetting, by the world forgot." We watched them for a few moments as we approached and then the mischievous chauffeur suddenly gave a series of sharp toots of his horn. Like a flash his arm dropped from around her waist while her head was snapped into an upright position and both ventured a sly glance around at us as we flew by.

What is more annoying than to go to a theatrical performance, especially if the production is a good one, and find two young men seated behind you and four in front who have come to this city from some suburban town to attend school. They never saw the show before, but at the same time they rehearse the next act before the curtain rises and comment on the hero and the heroine, and in fact every member of the company. When they have finished their prattle of what is going to happen they start telling their friends about school, and if their talk isn't of the boresome nature it would be difficult to find anything that is. They think they are informing the other people in the vicinity of their smartness, but instead they are betraying their ignorance. They tell how they have seven or eight problems in a certain study to do and after doing two or three and doing them wrongly they throw them to — —, the four winds and start for home. If they are anxious to inform the people with whom they mingle, where they go to school they should carry either a card or sign around with them indicating what they wish to make known. It would save considerable foolish talk and annoyance.

15 YEARS

PERFETTI GUILTY OF ASSAULT WITH INTENT TO KILL.

PROVIDENCE, R. I., Oct. 12—Henry Perfetti, alias Perfect, who has been on trial before Judge Stearns in the superior court here on a charge of assault with intent to kill upon Mary Foley, was found guilty by his jury and sentenced to a fifteen year term in state prison last night. The deliberation of the jury occupied but a short interval. Perfect's defence was insanity, but alienists called by the state made the positive statement that they judged Perfect was sane when the crime was committed and is sane now.

NO MERGER

HARVARD AND TECH GIVE UP THE TASK.

BOSTON, Oct. 12—The effort to bring about a merger between Harvard university and the Massachusetts Institute of Technology has proven unsuccessful, and last night at a meeting of the corporation of the latter institution. It was voted to discharge the conference committee from further duty and to withdraw from further consideration of the matter.

BOXING GOSSIP

Terry McGovern will soon have the much coveted chance of testing his ability to "come back," if such a thing is possible with a former champion. On October 18, at Philadelphia, McGovern is booked to meet Tommy Murphy of Harlem. The men are scheduled to meet in a six round bout, and they will attract a large crowd, all those who know anything about the likes and dislikes of ring patrons will admit. McGovern, despite his many reverses and the fact that reports of his shattered health have been sent broadcast all over the country, is still a popular pugilist. McGovern was so great in his day that his many friends would be only too pleased if he showed something like that peerless form of, say, three years ago, when he was capable of mowing down all those whom he faced with the gloves. Then Murphy, who was merely blossoming as a pugilist, would not have had much of a chance of beating him. But today it is a different story. Murphy has improved, is in the best of health, has plenty of vitality and is acquainted with McGovern's shortcomings. This, coupled with the fact that McGovern's real condition, as far as his fistic ability is concerned, is shrouded in doubt will make the meeting one of the star events of the season in a fighting way.

Terry has been training faithfully for this encounter. He has in the past prepared conscientiously for all of his engagements. But this time it means do or die with him, and it may be expected that he will enter the arena as fit and as seasoned as his constitution will permit. While the stories of McGovern's recent mental condition may have been exaggerated, the fact remains that McGovern was ailing. Bad luck has pursued him for some time, and as he is of a worrisome, nervous temperament this fact preyed on his mind. Under these conditions it does not take very long before a person's general health suffers, and McGovern was no exception to the rule. But physicians who have examined McGovern lately say that he has come around all right and that as far as they know he is in the best of fettle. He has no organic disease and his mind is bright and active. As to his strength and endurance the doctors have refrained from opinions at length. A man must be strong to undergo any kind of violent exercise, and McGovern has been working in this fashion for a number of weeks without showing any outward signs of collapse. If there are any weak spots in his frame these will become manifest during the progress of the contest. In his preliminary work Terry has been able to get home some hard knocks on his sparring partners. They speak enthusiastically of his hitting abilities, but the fact remains that none of them are sent down and out as used to prevail when McGovern was invincible at his weight. All classes of ring patrons will look forward with interest to the rehabilitation of McGovern.

There is still further talk about a third meeting between Jimmy Britt and Battling Nelson, but whether it will amount to anything is another question. Nelson is at present satisfied to rest on the fruits of his victory over the popular "native son," and no one can blame him. He has been striving for such preeminence for some time, and now that he has reached the pinnacle of his ambition he wants to stay there at least awhile and get all that is coming to him in the way of ready cash. Nelson is due in New York before long, and when he arrives fighting talk will become pretty brisk. A number of men in his class will be prepared and will meet him with challenges. Out of the bunch that will be hurled at him he is certain to accept at least one. Who the lucky man will be is a question. But it will not be Joe Gans, because Nelson has already said that he will have nothing to do with negro fighters. Nelson is steadfast in this step, and nothing apparently just yet will swerve him. Jimmy Gardner is the next best man in the ring to Gans and in all probability the Dane may do business with him.

The other day Gardner said that he would be only too pleased to arrange a meeting with Nelson at the latter's own terms, 133 pounds, weigh in at 6 o'clock on the night of the mill. Gardner and Nelson should be able to draw a crowd, no matter where the fight is held. They are aggressive fighters, have the punch, are young and strong, and will undoubtedly give the spectators a run for their money. If Nelson refuses to talk shop with Gardner, and elects to waive the color line, he ought to direct his attention to Jack Blackburn of Philadelphia. Here is a pugilist who has proved himself a factor in the lightweight ranks, and in the opinion of good judges Nelson would have to fight some to beat him.

ONLY ONE "BEST"

Lowell People Give Credit Where Credit is Due.

People of Lowell who suffer with sick kidneys and bad backs want a kidney remedy that can be depended upon. The best is Doan's Kidney Pills, a medicine for the kidneys only, made from pure roots and herbs, and the only one that is backed by cures in Lowell. Here's Lowell testimony:

Mrs. John B. Porter, of 24 Broadway, says: "The wonderful value of Doan's Kidney Pills was proven to me seven years ago and I gave a statement recommending them through our local papers. I can speak in stronger terms of praise for this remedy than I could then. When I first used Doan's Kidney Pills procured at Ellingwood & Co.'s drug store I was laid up and had been for some time with my back and inflammation of the bladder. I was told by physicians that I was going into consumption. I had a cough but not of long standing and I knew my lungs were not affected. I felt better while I was using medicine but as soon as I stopped I became as bad as ever. I knew my kidneys were disordered and I began taking Doan's Kidney Pills. They were just what I needed. They soon banished the pain in my back and corrected the other difficulties arising from the kidneys. Since then my daughter, who lives in Hopkinton, Mass., has used this remedy and they brought prompt and effective relief from the backache which was causing her much suffering. There is nothing to equal them as a kidney remedy and I have recommended them to scores of people."

For sale by all dealers. Price 50 cents. Foster-Milburn Co., Buffalo, New York, sole agents for the United States.

Remember the name—Doan's—and take no other.

PUTNAM & SON CO.

166 Central Street

Good Clothes

FOR BOYS

that are stylish—made from honest fabrics—strongly sewed and most FAIRLY AND MODESTLY PRICED.

We never had a more satisfactory business in our boys' room than thus far this season, and we are convinced that mothers appreciate the excellent clothing we sell, and the very great variety that we offer for their selection.

In the same room with our boys' clothing are all the other things boys wear—shirts, furnishing goods, gloves, hats, caps, underwear and hosiery.

Boys' Suits from Rogers, Peet & Co., $8 to $10

Every fibre wool, hand tailored, sewn with silk. Smart cut and perfect fitting, for those who wish for the best clothes that a boy can wear. These suits are the same that are sold to the best New York city trade. Norfolk and double breast jacket suits — for **$8 and $10**

Our Special Suits $5

A wonderfully broad variety of most excellent suits for boys 8 to 16 years of age. Here are double breast jacket suits, double seamed and sewn with silk, trousers with double seat and double knees, and Norfolk plaited jacket suits. It is a group of handsome, dressy, stylish suits, all made especially for us, from new Scotch cheviots and cassimeres, plain black and blue Thibets and unfinished worsteds and winter weight serges, unmatchable in value and style for **$5.00**

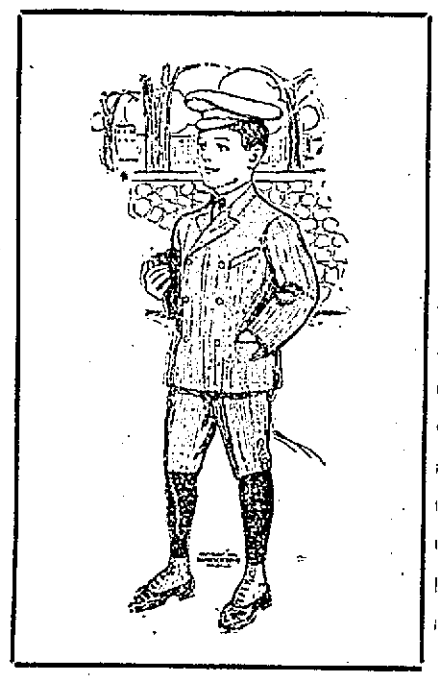

New Cheviot Suits $3

For boys 8 years to 16. Smart double breast jacket and short trousers and stylish plaited Norfolk jackets with Knickerbocker trousers, in attractive colorings of new cheviots and in plain black and blue. Even early as it is we have had large sales of these suits at the popular price. **$3.00**

Boys' New Suits $2

That are remarkable value. You will be surprised to see how stylish, well cut, and carefully made these suits are. They're special lines made for us and must not be confounded with the suits ordinarily sold at such a low price. The materials are good, strong cheviots, in neat dark mixtures and plain blue or black—sizes from 8 years to 16, in double breast jackets. These special suits **$2.00**

Eton Norfolk Suits

The newest suits for boys 6 years to 10. Special lots made to order. Narrow Eton collar on the jacket and bloomer trousers, with silk tie and with every suit goes a separate white Eton collar. In blue cheviot, serge and pretty fancy cheviots from **$2 to $5**

Russian Blouse Suits

For little boys 3 years to 6. Entirely new designs and the daintiest clothes made for youngest wearers. In velvet, corduroys, heavy serges and plain cloths, in brown, navy blue, royal blue and red. With all of these suits you have a white Eton collar and large silk tie **$2.50 to $6**

THE AMERICAN BOY MAGAZINE FREE

for six months with a purchase of $3 or more

COL. CARMICHAEL

Nominated for Senator in Sixth District

FRED. H. ROURKE PRESENTED NAME

Humphrey O'Sullivan for State Committee

STIRRING ADDRESS BY THE NOMINEE

The Next Senator From This District

The seventh district democratic senatorial convention was held in Douglas hall, last evening with a fair attendance of delegates and the action of the caucuses in choosing Col. James H. Carmichael as the candidate for senator was ratified by unanimous nomination, his name being presented to the convention by his late opponent, Fred H. Rourke in a graceful and loyal nominating speech.

Col. Carmichael accepted the nomination in a neat speech and announced that he would set forth his platform later in a letter.

There was a slight contest for member of the state central committee but when the candidacy of Mr. Humphrey O'Sullivan for the position was announced the delegates generally were with him and after the first ballot he was given the unanimous nomination.

The convention was called to order by John J. Watson, chairman of the district committee and the temporary organization consisted of Joseph F. Conroy, chairman and Peter F. Brady of ward three, secretary. The following committee on credentials was then appointed as follows:

Robert Conroy, ward 1; Jeremiah Daly, ward 2; Francis Cronin, ward 3; John Handley, ward 4; Thomas Gallagher, ward 6; Andrew Barrett, ward 7; O. A. Libby, ward 8; Mr. Ward, Chelmsford; James Rogers, Dracut.

A recess of 10 minutes was voted to give the committee a chance to examine and count the credentials. The committee's report showed 49 delegates out of 61 present.

On Mr. Watson's motion the temporary organization was made permanent and then nominations were in order.

COL. CARMICHAEL NOMINATED.

Alderman Fred H. Rourke arose and addressed the convention as follows;

"The duty falls upon me, as the late opponent of the colonel's, as it rests on the shoulders of every true democratic opponent if he has an ounce of manhood or a spark of decency left in him, to come before this body and join with you in starting our candidate off from this night as the unanimous choice of our party.

"A few nights ago our opponents met in convention and urged its hearers and the members of its party of the dire necessity of the election of the republican candidate this year on account of the division of representative and senatorial districts in the incoming legislature, commonly known as the redistricting measure.

"If it is important for the republicans of Lowell, in view of having a republican house and senate, to have a republican senator from this district, it is doubly important for us democrats to elect our candidate, if for no other purpose than to block their game of disfranchising democratic voters. To eulogize the life and public career of our candidate to you or any other democrat is totally unnecessary. It is sufficient for me to say that as a colleague of his in the present board of aldermen I can testify and assure you that he has lost none of his old time honesty, fearlessness and party devotion.

"It therefore gives me pleasure to place in nomination as our candidate for senator in this district a man, clean, able and progressive, democracy's favorite son, Col. James H. Carmichael."

Mr. Rourke received prolonged applause and then a committee of three was appointed, Messrs. Conroy, Rourke and Watson, to escort Col. Carmichael to the convention and when the applause which greeted the candidate's appearance had subsided he addressed the convention as follows:

"Mr. Chairman: I will accept this nomination unanimously tendered to me by a formal letter of acceptance which I will have the pleasure of sending to you. Notwithstanding that fact, I must thank you and, through you, the democrats of Lowell and the seventh Middlesex senatorial district, for their kindness in giving me the nomination here tonight. I also wish to return my thanks to Mr. Rourke for so kindly and courteously presenting my name to this convention and for his kindness and courtesy during the preliminary canvass for the nomination.

"The republican party about a week ago nominated their candidate and their war cry seemed to be in favor of a partisan redistricting and apportionment of the representative and senatorial districts in Lowell. I do not think that the great republican party hitch their platform on a very high plane when they make their sole issue partisan redistricting. I do not wish for the nomination or seek the election by reason of any partisanship in which my fellow townsmen of either party would not receive fair and honorable treatment, and I do not believe their claim that the election of one man can mean or work so much detriment to a great political party.

"If elected, as I will be, I will treat every citizen, whether he be democrat or republican, fairly and honorably, and if I had my way, every district in the city and state would be so close that the best men would always be nominated, and the citizens would thereby get the best returns. The republican party in the past has nominated men like the lamented Greenhalge, the great and noble Daniel S. Richardson, Tappan Wentworth, the statesman, Hon. Charles H. Allen, the Hon. George A. Marden, Jewett and Wilder, business men, and my party has nominated men like the Hon. Chas. S. Lilley, the lamented Crowley and the soldier, Welch. I tremble when I think of my inferiority to those men and recognize my own weakness and inability to fill the office so ably filled by men of that calibre and stamp. These men, whenever nominated, never went before the people on the narrow and partisan issue of redistricting a city or a district, but went before the people on issues that were important and for the benefit of the whole people, whether they were democrats or republicans.

"I believe it would be a great honor to confer on any man to sit in the Massachusetts senate a place honored by the presence of Charles S. Sumner, Henry Wilson, and other statesmen long since passed away. I would like to vote, if necessary, to instruct our congressmen and senators to uphold the hands of our honored president in his fight against the trusts, the railroads and the robbing insurance companies of this country. I would, if the time came and the vacancy occurred in the United States senate, feel it a great pleasure to vote for a man to fill that high and mighty position that would first, last and all the time protect the interests of Massachusetts men and Massachusetts industries. I would like to vote to instruct our congressmen to give to our Lynn and Brockton shoe shops, free hides, to our mills and machine shops free iron, free coal and free wool. I would, if elected, vote at all times for the interests of the people of my native city and state, and would faithfully, honestly and impartially perform all the duties that would devolve upon me in that office. I am tied up to no railroad or other corporation and would deal fairly and honorably by every person and every corporation in this glorious old Commonwealth. I feel my lack of capacity when I think of the great and noble men in the past who have sat in the Massachusetts senate and have so ably performed the duties entrusted to them. My endeavor would be at all times to measure up to and to reach the high ideals of the men who in the past served the citizens of Lowell irrespective of party, creed or color. I thank you, gentlemen, for your kindness to me and accept the honor conferred upon me by you."

MR. O'SULLIVAN CHOSEN.

The election of a member of the state central committee was then in order. Andrew E. Barrett nominated Humphrey O'Sullivan; John J. Watson nominated Thomas H. Quinn, the present incumbent, while Francis E. Donahue nominated himself. Many of the delegates had no previous knowledge of the candidacy of Mr. O'Sullivan else there would have been only one ballot to the contest.

A ballot committee was named including Robert F. Conroy, John J. Watson and John Handley. Amid some confusion the committee proceeded to collect credentials, the demand being repeatedly made that certain ward vacancies be filled. The report of the committee was: Whole number present, 47; necessary for a choice, 24; O'Sullivan, 22; Donahue, 12; Quinn 13.

The secretary was then directed to cast one vote for Mr. O'Sullivan, which he did. The following district committee was appointed with power to fill vacancies: Robert F. Conroy, J. A. Daly, P. F. Brady, J. J. Watson, Thomas J. Gallagher, A. F. Barrett, O. A. Libby, all living in Lowell; Steven Ward of Chelmsford and George W. Ducey of Dracut.

The meeting adjourned at 10.15.

George E. Maker is in New York buying pictures. Call and see the new goods.

The Product of the

7-20-4

10c Cigar Factory

is now larger than that of any individual manufacturer in New England. The name R. G. Sullivan stamped on every cigar insures quality.

R. G. SULLIVAN, Mfr.,
Manchester, N. H.

LOWELL TEXTILE SCHOOL

EVENING CLASSES

Final Entrance Examinations October 12 and 16, at 7 p. m.

Charles H. Eames,
Secretary

Apetizo

wholesome

TEACHERS MEETING

TO BE HELD TOMORROW EVENING.

The third annual convention of the New England High School Commercial Teachers' association will be held in this city Friday and Saturday of this week. The first session will be held Friday night at the High school hall. The evening program will be:

7.45. Music.
Address of Welcome.
Hon. James H. Casey, Mayor of Lowell.
Address,
William W. Duncan, president of board of education, Lowell.
Address,
Arthur K. Whitcomb, superintendent of public schools, Lowell.
Response, President John D. Houston, New Haven, Conn.
Music.
Address.
Dr. Henry Lefavour, president of Simmons College, Boston.

Saturday morning, the second session will be held in the High school annex and in the afternoon another session will be held. The program will be:

Morning;
Room 25, High School Annex.
9.45. Business Meeting.
10.10. Address. Commercial Courses Up-to-date.
Cyrus W. Irish, principal of High School, Lowell.
10.40. Address. Relation of English to the Commercial Course.
Chester M. Grover, Cambridge, Mass.
Discussion, Miss Mary E. O'Connor, Lowell, Mass.
11.20. Address, Suggestive Methods for Teaching Penmanship.
C. E. Doner, Beverly, Mass.
Discussion
E. E. Kent, Springfield, Mass.
12.15. Intermission for luncheon.
Afternoon:
1.45. Round Table Discussion, Subject, Typewriting—the fitting of pupils for office work.
Miss Stella A. Smith, Simmons College, Boston.
2.15. Bookkeeping—A Look Forward.
G. W. Miner, Westfield, Mass.
Discussion led by Frank A. Tibbetts, Providence, R. I.
2.45. Address. The Commercial High School.
Stratton D. Brooks, Supervisor of public schools, Boston Mass.

The officers of the association are: President, John D. Houston, New Haven, Conn.; first vice president, John H. Moore, Charlestown; second vice president, Miss Nora G. Wright, Providence, R. I.; secretary, H. G. Greene, Winchester; treasurer, Nathaniel H. Atkins of Lowell.

Avoid Appendicitis

It is caused by the clogging of the bowels and intestines. Keep the digestion active, the stomach right, the bowels healthy and open with

Beecham's Pills

Sold Everywhere. In boxes 10c. and 25c.

There's One Range That's Always Good

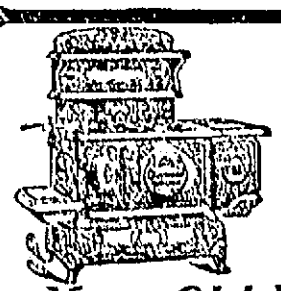

Glenwood

"Makes Cooking Easy"

Your Old Range taken in Exchange

COOKIN BROS. COMPANY, LOWELL

ANNUAL FAIR

OF MT. ZION LODGE OPENED LAST NIGHT.

The 11th annual fair of Mt. Zion lodge, I. O. G. T., opened in Good Templar hall in Gorham street last night and will continue this and tomorrow evening. A fine entertainment was given last evening prior to the opening of the fair, the following program being carried out:

Piano solo, Mrs. Eva Fosberg; song, J. K. McLaren; mandolin solo, Mrs. J. W. Bowker, accompanied by Miss Eva Williamson; song, F. W. Davis; reading, Mrs. Christina Lockhead; song, Mr. McLaren; reading, Miss Myrtle McKee; piano solo, Mrs. Eva Fosberg.

The fair was opened with remarks by Horton H. Hilton, who spoke of the work done by the lodge during its 25 years of existence.

The general committee in charge of the fair consisted of Mrs. Francis, Mrs. Buchanan, Mrs. James Mountford, Mrs. C. J. Sanderson, Mrs. R. W. Mountford, Miss Julia Riley, Miss Annie Carlson, Miss Nellie Haden, Miss Maude M. Mountford, Carl J. Sanderson, James Buchanan, Walter Cook, Nathaniel Waterworth.

Those in charge of the tables were as follows: Domestic table, Mrs. Sadie McKee; candy table, Miss Maude Mountford and Miss Bessie Chalmers; fancy table, Miss Annie Carlson and Mabel Dimodana; country store, Allan Buchanan; tonic table, Miss Sladen, James Mountford and Mr. Spencer; wonder well, Allan Buchanan, Jr., and Charles Bates; ice cream, Mrs. Buchanan, assisted by Miss Annie Swan and Miss Annie Hill.

ACADEMY OF MUSIC

The many friends and admirers of Mr. Donald Meek, the well known comedian, who was with the Huntington-DeDoyn Stock Co. last season, will be pleased to learn that he will make his reappearance with the company at the Academy of Music next Monday night as the Indian in "The Cowboy and the Lady." Little or nothing need be said of Mr. Meek's ability as a fun furnisher, and it was only after being made a very flattering offer by the management of the local theatre that Mr. Meek decided to give up the vaudeville stage to re-enter a stock company.

"The District Attorney" with Mr. Wright Huntington in the leading role of John Stratton, has proved to be one of the best drawing cards of the season and large houses have been in order at the different performances. Theatre parties are becoming more and more popular, and at every performance there are two or more parties in evidence. The subscription list is also growing considerably and hundreds of people are enjoying the privilege of getting their tickets whenever they wish without bothering to go to the box office several days ahead or to keep telephoning for tickets every day.

Next week Mr. Severin DeDoyn will appear in the leading role of "The Cowboy and the Lady" which was presented by the company last year and which is being presented by request this year.

Rev. Charles Paquette, O. M. I., formerly attached to St. Joseph's parish but lately at Plattsburg, N. Y., arrived in Tewksbury yesterday, where he replaces Rev. Fr. Sirois, O. M. I., as chaplain of the Tewksbury state hospital.

20,000 TONS OF COAL IN LOWELL

Horne Coal Co.

16 CENTRAL STREET

Strike or No Strike We Have Got the Coal

ORDER FROM

Horne Coal Co.

And We Will Take Care of You

MEN COME TO ME

Young, middle aged and old men when in doubt, and if you want honest advice and treatment it will pay you to see me first. Do not be induced to pay big charges in advance to out-of-town doctors when you can get skillful and honest treatment, medicine included, here in Lowell at a moderate charge, paying as you are able to. It matters not what your ailment is, how many physicians or ordinary specialists you may have had, do not be discouraged, come to me and let me help you before it is too late. I furnish all medicines, privacy thus assured. Consultation and examination free to all patients. Call today and see

DR. TEMPLE, Specialist for Men

Rooms 10, 11 and 12 Mansur Block, 97 Central Street, Lowell.
Hours 10 to 12—2 to 5—7 to 8. Free X-Ray Examination.

Influence of the Russo-Japanese War on the Celestial Empire

THE close of the Russo-Japanese war is certain to mark a new era in the renaissance of China. The signs that the Celestial empire is awakening to the new responsibilities which are crowding upon her are everywhere manifest. That she is convinced of the folly of holding out against the progress of civilization was made apparent by the treaty with the United States made at Shanghai Oct. 8, 1903. A clause in that document declared that China was not only willing, but anxious, to have American capital come in and develop the resources of the country. That was a very radical move for Mongolian statecraft.

Since the making of this treaty the United States has, naturally enough, felt an increased interest in China. It is perfectly evident also that Japan, dominating Korea and Manchuria, will do her best—and by this time the world knows what that is—to extend her "sphere of influence" in the Chinese empire. She has clearly earned her right so to do. Her own resources are very limited, and she will attract and try to control both European and American capital to exploit the vast possibilities which are to be found in China. That will be the outcome of Japan's domination of China, and the occidental world must be prepared to accept it.

That there may be some interruption of the steady increase in the commercial relations between America and China is altogether likely, in spite of the fact that Japan has avowed her intention of pursuing the open door policy. This is inevitable, and it is only reasonable to expect it. The Japanese development of the limitless resources of China cannot fail to be a deathblow to the commercial yearnings of all occidental nations that have had a vision of obtaining the supremacy in the Chinese market. It has never been the policy of the United States, however, to suffer commercial expansion to overtop all other considerations. She has shown herself prepared at all times to yield whenever the point involved the question of the honestly acquired rights of others.

For the fiscal year ended June 1 the trade of the United States with China and Hongkong reached the interesting total of $92,913,799. This is an enormous advance over the total of any previous year. The exports of the year aggregate $63,257,730 and the imports $29,656,069, so that the balance of trade is very pronounced against China. The most important item of export is, of course, cotton cloth, of which the Chinese took last year 475,413,432 yards, valued at $27,834,322. That far exceeded the most sanguine estimate, and the export of mineral oils was also largely in excess of expectation.

CHINESE MOTHER AND CHILD

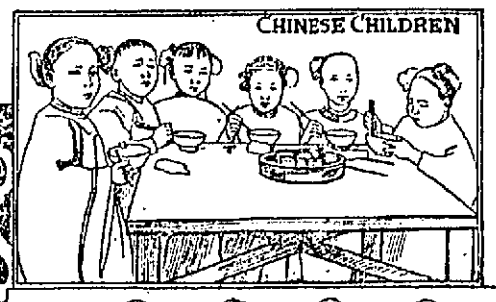

CHINESE CHILDREN

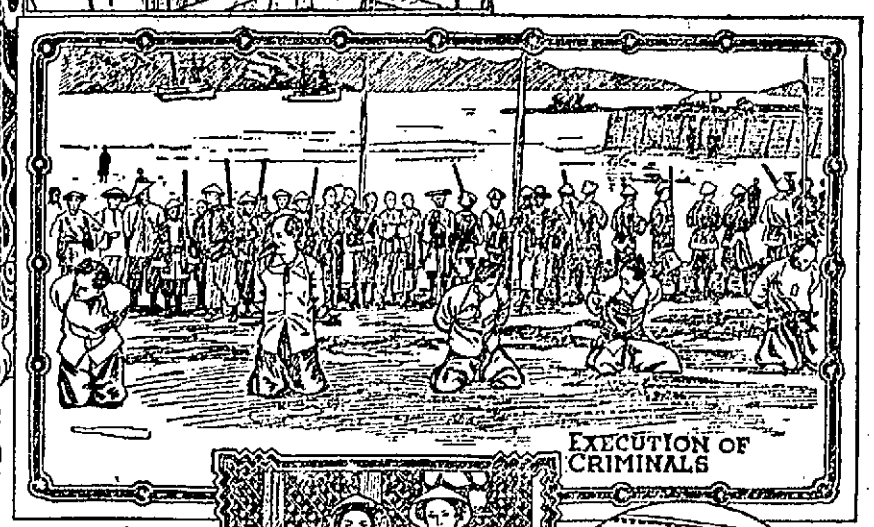

EXECUTION OF CRIMINALS

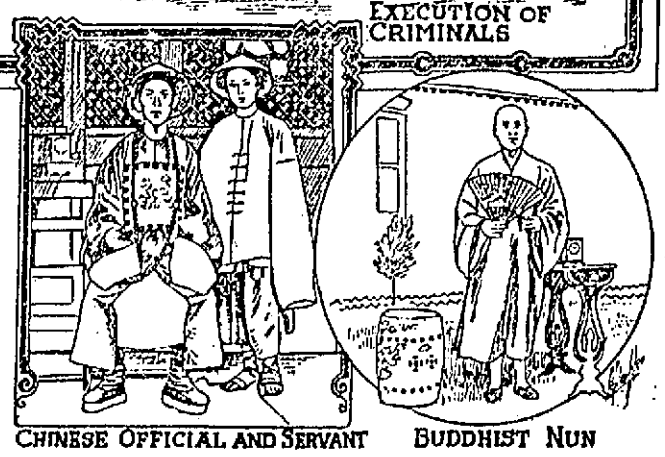

CHINESE OFFICIAL AND SERVANT BUDDHIST NUN

Both the climate and the soil are so diversified in the Chinese empire that about everything needed for domestic purposes may be produced. Cotton grows readily in the southern provinces and Manchuria is known to have an unlimited supply of oil. All the eighteen provinces of the empire contain coal, and China is probably one of the finest coal countries in the world. There is also a great abundance of iron. The Ta Yet mines, in consideration of a loan of 3,000,000 yen at 6 per cent, have been mortgaged to a Japanese syndicate for thirty years, the Han Yang foundry agreeing to buy from 70,000 to 100,000 tons of ore annually during that period. Copper ore is plentiful in Yunnam and practically all of the concessions are in the control of the shrewd Japanese.

China has always been an agricultural country. As a consequence her natural resources have been so sparingly drawn upon that the boundless treasures awaiting development are practically untouched. The land in the empire is all freehold, occupied by families on payment of a land tax to the government. The methods of tilling the soil are similar to those employed in the time of Confucius. The work animals are oxen of the leisurely oriental type and buffaloes, and the farm implements are primitive enough to delight the soul of an antiquarian. All the cereals and fruits of the temperate zone grow abundantly in the north, the mulberry tree flourishes everywhere, as does the opium poppy, and cotton, indigo, sugar cane, rice and tea are plentiful in the south. Within the past year cotton mills have been erected in Shanghai and filatures for winding silk from cocoons at several points.

The railway matter in China is decidedly mixed. All hope of obtaining American precedence in the building of new lines has been brought to a standstill by the recent critical attitude of the Chinese government. In China all railroads are under the control of the board of commerce and all railway companies and undertakings are subject to its regulations. At the time of the formation of the China-American Development company, which obtained a concession to construct the Canton-Hankow railway, the Chinese were very greatly inclined to look favorably on American schemes to build and equip various lines in the empire. As soon as they discovered that a majority of the stock was controlled by the agent of Leopold of Belgium they became suspicious of all enterprises designated American. Realizing the mischief that had arisen from this unfortunate combination, the American agent of the Belgian king, J. Pierpont Morgan, made an effort to induce Leopold to sell his interest, but for some time without avail. The royal speculator believed that he had secured a valuable asset in the stock of the company and did not intend to permit sentimental reasons to keep him from realizing. The entire affair has been a cruel blow to American prestige in the empire. Finally, in spite of the strong desire of the American government to obtain exclusive control of the concession, the Chinese canceled it, paying a forfeit of over $6,000,000. It is believed that Japanese influence was at the bottom of the matter.

Progress is undoubtedly being made in creating a fighting force in China, but it is slow and misdirected frequently. Within the past few years the government has established naval and military colleges and torpedo schools in connection with the arsenals at Tientsin, Nankin, Shanghai and Fuchau. These are managed by foreign instructors hired by the state, and they are supposed to be the best of their kind. The Chinese army has begun to show signs of becoming eventually an effective fighting force. The northern division already numbers 90,000 men, and the southern contingent is not far from 50,000. Japan destroyed China's navy in 1894, the Chen Hai and the Kang Chi alone remaining. A French engineer has so improved the yard at Fuchau that it will soon be possible to begin the construction of vessels there. A torpedo boat is already under way.

With the Japanese at liberty to carry out their plans for developing the resources of the empire, great things may be expected. The protectorate which Japan will exercise over Korea and her quasi control of Manchuria will provide the opportunity for the indefinite exploitation of the wealth of material which but awaits the transforming touch of the invincible "Yankee of the east."

J. Q. A. STERLING.

GREAT AMATEUR FARMER.

Austen Chamberlain's favorite hobby is amateur farming. He has at Highbury (at his father's country residence, for the same home serves for father and son) a little farm, separated from the garden only by a high wall. He has stocked on this farm some of the choicest cattle to be found in England—in particular, a herd of Jerseys which he obtained originally from Lord Rothschild. His model farm supplies the home with the best quality of milk and butter.

A THOUSAND DOLLAR INDIAN DANCING ROBE.

The Indian maiden whose portrait is given herewith is Nannie Howling Crane, whose father was once head of the Cheyenne tribe. She is attired in a costume which was decorated with 728 elk teeth, which are now very valuable for lodge jewelry. Miss Crane

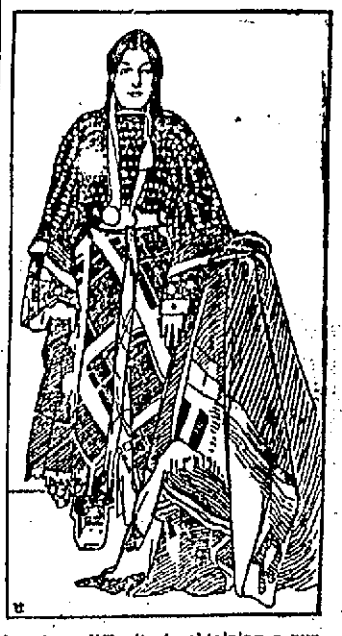

found no difficulty in obtaining a purchaser of her unique costume and was paid $1,000 for it, which was much less than it was actually worth. The number of elk teeth is growing smaller constantly, while the number of members of the secret orders is becoming larger. A choice specimen sells frequently for as much as $50.

QUEEN WILHELMINA.

Queen Wilhelmina is credited with having a will of her own, rather a useful quality in a sovereign ruler of a country. As a girl she had a high sense of the dignity of her position, which once showed itself in an amusing manner. About eight years ago she and her mother visited England and were met at the station by Princess Beatrice. The latter affectionately kissed Queen Emma and turned to offer the same salute to the daughter, but the little queen, with inexpressible hauteur, drew herself up and offered her hand. The princess was quite equal to the occasion and immediately kissed it, though the bystanders could see that she was intensely amused.

TICKET RATIFIED

Big Democratic Meeting at Tremont Temple

General Bartlett and William E. Whitney Discussed the Campaign Issues

BOSTON, Oct. 12—In Tremont temple last night the ratification of the nomination of Bartlett and Whitney and the rest of the democratic state ticket took place.

While Gen. Charles W. Bartlett, the candidate for governor, was accorded an entirely adequate reception when he was introduced and was frequently interrupted by applause during his speech, it is within the truth to say that the interest of the audience seemed to be greater in the personality of Henry M. Whitney, the candidate for lieutenant governor, than in his companion at the head of the state ticket.

The audience gathered to hear and see "Charlie" Bartlett, candidate for governor, but it was also there to hear and see Henry M. Whitney, candidate for lieutenant governor, on an issue widely advertised, discussed heatedly in a republican state convention and presumably of vital importance to the business interests of the state—the issue of tariff revision.

So to Mr. Whitney the audience in his personality and sympathy with the cause for which he appeared as a special advocate dominating the many hundreds present.

Mr. Bartlett's introduction was very humorous and kept the audience in a laughing mood. He spoke in part as follows:

CUT OFF BY TARIFF.

Candidate Bartlett spoke in part as follows:

Massachusetts suffers in this way; we are cut off geographically from the rest of the country, and this adds to the difficulty of our obtaining cheap raw materials. We are cut off by the tariff laws from a free and fair market in obtaining these supplies from our foreign neighbors. We are compelled to pay tariff toll on raw materials for our factories and for our food and shelter for our people. Not only is Massachusetts remote from the great material and food supplying sections of this country; she is also more dependent than are most other states upon the rest of the country. Massachusetts would starve and her mills would stand idle if she could not obtain food and materials from outside her own borders. Deprived of the benefits of natural access to foreign supplies by high tariff duties which almost prohibit imports, she is compelled to pay exhorbitant prices for most materials, and for some foods and supplies which she obtains from interior states.

Boston is a natural seaport for Montreal and for a large part of Canada. Here again the tariff interferes and deprives Boston, our greatest city, of the benefits of her location.

With reasonable tariff duties Massachusetts would be more favorably situated than are other states to produce many articles. With the present tariff duties she is less favorably situated. This fact makes the tariff more oppressive to Massachusetts than to most other states.

The line between the United States and Canada does not differ from that between any of the states. There is no real wall. There is no more reason why there should be a tariff wall between Massachusetts and Canada on most raw materials than between Massachusetts and Maine. That the voters of Massachusetts by a great majority agree with this view is shown by their votes in the last election, and by the petitions that they have signed.

Massachusetts industries appear to be exceptional from the fact that they are not, as a rule, parts of combines. Competition still prevails among the leading industries.

Massachusetts uses nearly $700,000,000 of raw materials or stock in her annual manufactures which are dutiable to the extent of about $75,000,000.

Free raw materials would cost our manufacturers about $75,000,000 a year less than they now pay, and the finished products made from these goods, amounting to more than a billion and a quarter dollars per annum, would cost about $75,000,000 less than they now cost. Taxed raw materials add 6 per cent. per annum to the cost to manufacture in Massachusetts.

Mr. Whitney in his address said:

"Now the platform adopted by the democratic party last Saturday is a platform on which every business man in Massachusetts can safely stand. (Applause.) It was adopted with entire unanimity by the democrats of Massachusetts.

"How was it in the other convention? There were petitions there from upward of 40,000 republican voters made in as honest a canvass as ever was made in Massachusetts; and how were they treated? Why, they were treated as if they were disloyal to the constitution and the union.

"What was it that Senator Lodge said in regard to them? We have heard what he said. I say I like my own home state. I agree that I like my own state of Massachusetts more than I do the state of Pennsylvania. That is not disloyal; and the platform we have advocated is one that every business man, excepting perhaps those who are especial beneficiaries of the tariff, can stand upon, whether he dwell in Maine or in California."

Quality, then Price.

A SPECIAL SALE OF SEASONABLE GARMENTS FRIDAY AT

59c

Novelty wool shirt waists in several choice patterns. Prettily made with tucked box pleated front and tucked back. We sold them yesterday at $1.00. Sale price only 59c

Odds and ends in women's wool vests (mostly short sleeves) ankle pants and union suits. "Forest Mills" make formerly priced at $1.00 and $1.50. Sale price while they last, only 59c

Women's fine quality white mercerized shirt waists, prettily made with a full tucked box pleated front, large sleeve and tab collar. Marked from $1.00, for this sale to 59c

Odds and ends in women's regular $1 and 75c lace, embroidered and plain lisle hosiery in blacks and colors, dyed by the Hermsdorf process. Sale price while they last only 59c

Mercerized sateen and mercerized moreen petticoats. Made full and shapely of a good quality cloth finished in five different styles of flounces. Regular $1.00 garments for this sale only 59c

The White Store
114 Merrimack St. 116

A ROMANCE

MAN MARRIES SISTER'S HUSBAND'S WIDOW.

PROVIDENCE, R. I., Oct. 12.—The marriage of Lewis Buck, aged 73 years, a wealthy farmer of Cheney, Minn., to Mrs. Mary Elaine Whipple, aged 40, of this city, yesterday, was the culmination of an old romance.

A number of years ago Mr. Buck's sister was married to Nathan F. Whipple of this city, and the latter, upon his wife's death, married Mary E. Everley. Whipple himself died about three years ago, and Buck and Mrs. Whipple, who were corresponding as relatives, suddenly fell in love.

Buck promptly came to take his bride to Cheney.

A FORTUNE

HOSTLER LEFT $22,000 TO HIS BRIDE.

BOSTON, Oct. 12.—The $22,000 estate left by Frederick W. Heath, a hostler, all goes to his wife, Mrs. Sarah T. Heath, whom he married only five days before his death, but with whom he had boarded in the West end for many years.

FOUND DEAD

GEORGE Y. FRASER WAS DESPONDENT.

BOSTON, Oct. 12.—After writing letters to his wife and other relatives and carefully plugging the windows, doors and keyholes with paper and cloth, George Y. Fraser, formerly well known in yachting circles as skipper of a number of racing boats, attached a long rubber tube to a gas jet, fastened the other end in his mouth, turned on the gas and thus committed suicide in his room at 94 Pembroke street, in the South End, some time Tuesday night. He had been out of employment and was said to have been despondent.

J. C. Luce, an employe of the Davis & Sargent Lumber Co. for nearly 25 years, has returned from a two weeks' vacation in Vermont and New Hampshire.

ENDED HIS LIFE

Rather Than Face Trial For Fraud

BUSINESS MAN OF NEW YORK

He Had Been Prominent in Politics

NEW YORK, Oct. 12.—Rather than face trial on the indictments charging him with fraudulently taking money from the Weissel estate, Armitage Mathews, lawyer and secretary of the county republican committee, committed suicide today by jumping from a window in his apartment to a stone paved court-yard. He struck on his head, fracturing the skull and died in a short time. Mathews who was a young man, had advanced rapidly both in the practice of his profession and in politics. He was a friend of former Governor Black and of Abraham Gruber and they were loyal to him in his trouble, acting as legal advisors and doing all they could to aid him to obtain the change of venue from this county, for which he applied. The change of venue was denied yesterday and the trial of the case was set for today before Justice Davey in the criminal branch of the supreme court. Early this morning, Mathews received a special delivery letter. After reading it his housekeeper heard him go to a bath room and open a window. A few seconds later he jumped to his death. A doctor was hurriedly summoned but could do nothing and Mr. Mathews died in a few minutes.

Armitage Mathews was indicted last May on charges of conspiracy and grand larceny growing out of the looting of the Weissel estate of which David Rothschild, wrecker of the Federal bank, was administrator.

The district attorney intended to try Mathews first on the conspiracy indictment and follow with the larceny charge, whether he was convicted on the first count or not.

Rothschild, John W. Wotten and Lawyer Samuel L. Ferguson were all indicted with Mathews on the same charges.

MATRIMONIAL

Miss Edith Harmston and Mr. William Stearns, two well known young people of Billerica, were united in marriage last evening at the home of the bride in Main street, the ceremony being performed by Rev. Mr. Jenkins of St. Anne's Episcopal church. The ceremony was performed at 7 o'clock, and from 7 till 8 there was a reception.

Miss Florence Harmston, the bride's sister, was maid of honor, and Mr. Warren Stearns was best man. Many useful and costly presents were received.

At about 8.30 the wedding party slipped out the side door into the waiting automobile and started on their wedding tour. The bridal journey will be spent at Niagara Falls and New York city. Upon their arrival back, their home will be made in Mr. Sidney Hall's block.

COLEMAN—ALEXANDER.

The following is from the Woburn Times of Tuesday:

Arthur E. Gage, in his official capacity as justice of the peace, acted as officiating clergyman in the ceremony Saturday, uniting John E. Coleman, 235 Lincoln street, Lowell, and Miss Jane D. Alexander, 74 Main street, the same city. The groom was 24, the bride 19 years of age.

BRADFORD—ROLLINS.

Mr. Frederick William Bradford and Miss Maybelle Pearson Rollins were married last evening at the residence of the bride's mother, Mrs. Eva G. Rollins, 33 Fourth street. Rev. George F. Kenngott officiated and was assisted by Rev. Park A. Bradford of Enfield, father of the groom.

The Episcopal double ring ceremony was used, and the bride was given away by her mother. She was attended by a maid of honor, Miss Leona Bradford, a sister of the groom, and two flower girls, Miss Elsie Rollins, the bride's sister, and Miss Lillian Bradford, the groom's sister. Roy H. Bradford, the groom's brother, was best man. The bride wore her mother's costume, a beautiful white silk with lace and chiffon trimmings, and veil. She carried bride roses. The maid of honor wore white muslin and carried white roses. The flower girls' dresses were white muslin and they carried pink roses. The wedding marches were played by the bride's sister, Miss Eva G. Rollins. The bride presented an emerald ring to the maid of honor, and to the flower girls she gave little beauty pins.

The parlor was prettily decorated with autumn foliage and beautiful flowers. Mr. and Mrs. Bradford were the recipients of many beautiful wedding presents. They will make their future home in Detroit, Mich.

McQUAID—GILBRIDE.

Arthur F. McQuaid and Miss Sadie L. Gilbride were married at the parochial residence of the Immaculate Conception church at 3.30 yesterday afternoon by Rev. Eugene A. Dorgan, O. M. I. The bride wore white chiffon over white taffeta. She was attended by the bridegroom's sister, Miss Catherine McQuaid, who wore white silk. Arthur J. McQuaid was best man.

Following the ceremony the party repaired to the home of the bride's mother in Concord street where a reception was held. The ushers at the house were Walter J. Gilbride, James F. Owens, Esq., Dr. T. F. Halloran, and John P. Hall of Boston. The happy young couple were recipients of a wealth of useful gifts. They left Lowell on the 9.30 train last night for a brief wedding tour.

Mr. and Mrs. McQuaid will reside at 246 Concord street.

SHEPARD—STANLEY.

Walter R. Shepard and Miss Carrie A. Stanley were married by Rev. Harry Taylor of the First Baptist church at the parsonage in Chestnut street at 7 o'clock last evening. The bride wore white chiffon over white silk and carried bride roses. She was attended by her sister, Miss Emma F. Stanley, who wore white Persian lawn with point lace trimmings. George Shepard, the bridegroom's brother, was best man. The bride's gift to her sister was a gold watch and the groom's gift to the best man was a gold scarf pin. Mr. and Mrs. Shepard were the recipients of many beautiful wedding gifts. They departed on the 9.30 train for a brief wedding trip. They will reside at 360 Concord street.

LOWELL DIRECTORY FOR 1906.

The canvass for the 1906 directory has just started. The publishers are Sampson & Murdock Co., who have a corps of ten men at work, soon to be increased to twelve. They are all men of long experience in directory work and their instructions are to spare no pains or expense to make this issue of the work accurate and complete in every department. Officers of churches, lodges and other societies, please bear in mind to revise the official lists of your respective organizations whenever the canvasser calls. Boarding and lodging-house keepers, please have your lists ready also. Headquarters during the canvass will be at the Merrimac house G. C. Prince & Son, local agents, 108 Merrimack street.

BURGLARS GOT $800.

NORWAY, Maine, Oct. 12.—Burglars successfully broke into the store of S. A. Shurtleff & Co., here early today and stole the entire stock of new cutlery valued at $800.

BIG PRICE COMPARISON SALE

You've but Two Days in Which to Profit by These Splendid Economies

Many thousand discriminating Lowell grocery consumers have proven to their satisfaction that it PAYS to trade with GINTER. Are you one of them? If not, it must be because you are still unconvinced. But our figures PROVE our claims. Just compare these Ginter prices with those of other stores. Then compute the advantage to your health in buying goods that measure up to GINTER'S exacting purity standard, and if you've any further doubts, one purchase will dispel them all.

The best interests of your Pantry, Palate and Purse demand that you buy liberally from this week's specials

Flour for the Winter's Stock-Up

Now is the time to lay by your stock of Flour for the coming winter. Cold weather will soon be upon us, with its full accompaniment of rain, snow and slush, and then it is a hard matter to get around. Very likely, too, you'll have to pay a higher price later on. "GOLDEN ROSE" FLOUR, besides, is of the thoroughly reliable kind. It is the unfailing source of light, white, fine and delicious cookery. Every barrel carries our positive guarantee of entire satisfaction or money and all charges refunded.

Barrel $5.89

Per Bag 75c.

Are You Saving Profit-Sharing Coupons

If not, we advise you to start collecting now. You'll find them in every package of tea and coffee leaving our store. Every coupon represents a liberal discount and you need purchase but a few pounds only of tea and coffee before you can secure a valuable premium. Coupons redeemable in beautiful and valuable premiums for personal use or home adornment. Full line, plainly tagged, on exhibition at our store. Start your collection now, and watch the premiums multiply.

EGGS

Egg disappointment an unknown quantity here. Our eggs are received daily, carefully graded as to style, color and size, and sold to you absolutely fresh laid.

"Pine Grove" Brand, doz.... 29c

"Cape Quality" Brand, doz.. 25c

"Eastern Quality" Brand, doz 21c

COFFEES

Our coffees are readily recognized by their exquisite taste, by the vim they impart and by their strengthening and nerve-bracing qualities. Always carefully selected and fresh-roasted they're sure to bring to your table coffee satisfaction that you can't get elsewhere at any time.

"Honor Bright" Brand, from the pure Arabian bean. Two profit-sharing coupons with every pound. Per lb. 29c

"Golden Rose" Brand Coffee. A thoroughly reliable blend. One coupon with every pound. Per 5 lbs. $1.00. Per lb. 22c

TEAS

An energetic system and perfect health can be built on "Golden Rose" Teas. Every pound carefully selected for quality and flavor. By importing direct, we save you the retailer's profits.

"Imperial Garden" Brand. All kinds. Two profit-sharing coupons in every pound. Per lb. 45c

"Golden Rose" Teas. All kinds. Two profit-sharing coupons in every pound. Per lb. 35c

BUTTER

"Golden Rose" Butter from the richest of Vermont Jersey cream. Made amidst absolutely cleanly, sanitary conditions—hence sweet as a nut and dainty as the purest confection. It will mean a better slice of bread for your table if you butter it with "Golden Rose."

Cut from tub or in 5-lb boxes.

Per lb. 24c

"Locust Valley" Elgin Butter, Per lb. 21c

Cream of Wheat, package	11c
Quaker Oats, package	8c
Five Bars Golden Rose Laundry Soap	10c
Five Lbs. Best Lump Laundry Starch	17c
5-lb. Crock Fancy Jelly	19c
1 pk. Fancy Green Mountain Potatoes	20c
Best Peanut Butter, lb.	11c
5 lbs. Fancy Santa Clara Prunes	23c
2-oz. bottle Special Van. or Lemon. Ext.	9c
3 lbs. Fancy Broken Rice	12c
3 lbs. Fancy Pearl Tapioca	12c
Fancy York State Pea Beans, quart	6c

FOR FRIDAY ONLY

2-lb can Early June Peas	14c	ALL FOR
2-lb. can Fancy Maine Corn	13c	
3-lb can Solid Pkd. Tomatoes	12c	
2-lb. can Fancy String Beans	12c	35c
Regular price	51c	

Fresh Meats

Learn to SAVE money on your Meat purchases. Every offering in our Meat Department will bear your closest inspection as regards quality, but best of all prices are competition proof.

Fancy Spring Lamb, short legs, lb.	13½c
Best Lamb Chops, 2 lbs	25c
Armour's Sugar Cured Hams, lb.	13c
Best Hamburger Steak, lb.	6c
North's Pork Sausages, lb.	11c
Armour's Cooked Ham, lb.	25c
Best Rump Steak, 2 lbs.	25c
North's Choice Sugar Cured Smoked Shoulders, lb.	8½c
10-lb. pail Swift's Silver Leaf Lard	95c

Heavyback Salt Pork, lb.	9c
3-lb. can Solid Packed Tomatoes	8c
10 lbs. Best Corn Meal	19c
Liebig's Extract of Beef, jar,	19c
1-lb. can Fancy Pickled Shrimp	9c
1-lb. can Roast or Corned Beef	10c
3-lb. can Boston Baked Beans	7c
"BEST" Corn Starch, package	7c
Lb. Seeded Raisins or Washed Currants	8c
Shredded Wheat Biscuit, package	10c
5 bars Fels-Naphtha Soap	19c
1 pkg. Golden Rose Gelatine	5c

CRACKER SALE

Clark's Famous Lunch Crackers, for two days only, 2lbs. 15c

PROMPT DELIVERIES.

With every facility at our command for the prompt execution of orders our delivery service gives you the same accurate and expeditious attention that you would receive from a personal call. Especial attention paid to telephone orders. 'Phone 802.

GINTER GROCERY CO.
141 Merrimack St., Opp. Pollard's

SATISFACTION GUARANTEED.

Having built up our business on an unapproached foundation of reliability we offer at all times goods that will not only sell but satisfy. If by chance any purchase is not absolutely satisfactory we exchange goods or refund money, at your option.

MET NEW PASTOR

Parishioners Welcomed Rev. T. Wade Smith

At Annual Reunion of Sacred Heart Parish in Associate Hall Last Evening—Minstrel Show by Y. M. C. I. Company

The annual reunion of the Sacred Heart parish was held in Associate hall last evening and a great gathering of parishioners and their friends turned out to make the affair a complete success, for such it was. The hall was crowded all evening and everyone present had a most enjoyable time.

The hall was prettily decorated, the decorations being practically those that were used at the recent Immaculate Conception bazaar with the addition of several streamers of incandescent lights of various colors suspended from the centre of the ceiling to all corners of the hall. The stage was also brilliantly lighted with incandescent lights, with palmetto trees as a background. Suspended from the proscenium arch was the illuminated inscription "Welcome."

JOHN H. KIVLAN,
General Manager.

On the Worthen street side were several dainty booths presided over by charming attendants and on the other side was a confectionery booth. In one of the ante-rooms hot coffee, sandwiches and ice cream were served.

The occasion gave the parishioners an opportunity to meet personally their new pastor, Rev. T. Wade Smith, O. M. I., and as his popularity had preceded him to the parish he was kept busy shaking hands during the early part of the evening. Fr. Smith received in the cosy corner at the left of the stage, assisted by his curates, Rev. Frs. Flynn and Fletcher, Rev. Fr. Dorgan, O. M. I., pastor of the Immaculate Conception church, and members of the order from the Tewksbury novitiate. Dr. J. B. O'Connor chairman of the reception committee, introduced the parishioners to Fr. Smith.

During the afternoon a delightful entertainment was afforded the children under the able direction of Mrs. Adelaide Muldoon.

The entertainment of the evening was furnished by the popular Y. M. C. I. minstrels and the Excelsior quartet who made a decided hit. The minstrel performance was under the management of John Payne and James McLaughlin with David Martin as musical director. The program was as follows:

Opening chorus by the entire company "He's My Pal"
Miss Katherine Fay
"Roses of Twilight"
Arthur Perreault
'Good Bye, Flo"
Miss Alice L. Donnelly
"What Are You Going to Say When the Rent Comes Round"
Miss Alice Bagley
"I Wants a Man Like Romeo"
J. Payne
"When the Moon is Shining on the River"
Miss Harriet Moran
"On Your Way, Babe"
Alfred Cooney
"Keep a Little Cosy Corner in Your Heart for Me"
Miss Julia Tabor.
"Stein Song" Excelsior quartet
James J. Lyons, first tenor; Charles A. Rogers, second tenor; A. J. Lindsay, baritone; Robert M. Lindsay, basso.
Finale by the entire chorus.

Dancing was enjoyed from 9 to 12 o'clock, music being furnished by the Middlesex orchestra. Those in charge of the reunion were:

General manager, John H. Kivlan; assistant general manager, Thomas Kennedy; floor director, John H. O'Neil; assistant floor director, Joseph E. Crawford; chief aid, James P. Kirwin; assistant, Martin Maguire; aids, Stephen Peppard, John W. Kirwin, Joseph McCusker, Owen Farrell, Alfred Weldon, Edward Jenning, George W. Daly, Thomas F. McMahon, Edward S. Sheridan, Frank Golden, John Meehan, John Baxter, Timothy J. Sullivan, Leo Crowley, William Boyd, Frank Brennan, Charles Clark, William Heelon, Leo A. Molony and Fred M. McDermott.

Reception Committee—Dr. J. B. O'Connor, chairman.

Charles Foley, Thomas Keegan, John J. Winn, Eugene Sullivan, Thomas Farrell, John J. Donahue, Patrick Sheridan, James McGuinness, Thomas Sheehan, Thomas Lynch, William Burrows, M. Kelliher, M. O'Neil, Thomas Letford, John J. Murphy, James White, James Robinson, Maurice Kearney, William J. Murphy, James E. Freeman, Patrick Fenley, Robert Farrell, James Hearn, Michael Conroy, John E. Lowney, John Dannhy, James Cusick, John Baxter, Patrick Nolan, M. Craig, Timothy Dwyer, Thomas Kennedy, Thomas Jennings, Joseph Jennings, Patrick Reddin, Stephen Flynn, John Dean, John Buckmaster, John Gildee, John H. Fagan, William Nelligan, Thomas Linehan, Thomas Collins, Kearns Fallon, Michael Gookin, Dennis Fitzpatrick, M. O'Loughlin, William Fitzpatrick, Thomas Cryan, Mortimer Sheehan, Cornelius Walsh, Luke O'Connell, Matthew O'Connell, John Riley, Thomas Gill, Frank Rourke, James Gorman, John Meehan, Thomas Farnan, M. Murphy, Andrew Welch, Thomas Hessian, Michael Sullivan, Arthur Livesy, Martin Hansberry, Michael Rogers, David Angelin, John Higgins, Thomas Cuff, Henry Cuff, Dr. Fred Cuff, Dr. Thomas Cuff, Daniel Sullivan, Anthony Conway, James Taylor, T. B. Casey, Bartholomew Ryan, Timothy Brown, Patrick Brosnahan, Owen Queenan, William Brennan, Joseph Farley, Edward Flanagan, Peter O'Neil, Michael Cushing; James Janizen, Jos. O'Hare, Thomas Crowley, James Grady, Michael Keller, Patrick Henry Kirk, Patrick Rouine, Patrick Spencer, Cornelius Sullivan, John Morgan, Arthur Rousseau, Cornelius Scannell, Charles Finnick, Edward Connors, Simon Rousseau, John Gray, Thomas Healy, Thomas Devine, R. H. Harkins, Messrs. Fagan, Edward Donnelly, John O'Connell, James J. Cashman, William O'Loughlin, John Linnehan, John Finnegan, Simon Dean, Patrick Dowd, John Kirwin, John E. Sullivan, Jas. E. Burns, Peter Donahoe, P. J. McGrath, Michael Regan, Daniel O'Neil, John T. Hendrick, Edward Fox, James Blackburn, Nicholas Fennell, Frank Fay, John Crowley, Bryan McFadden, William Whitson, Michael Kiernan, Dr. Jas. Haley, Wm. Robinson, Patrick Conroy, Patrick Farrell, Patrick Hunt, Joseph Haley, Patrick Mahan, Thomas Fitzgerald, Thomas Vaughan, Jos. Cronin, Michael Sullivan, John J. Flynn, Martin Honan, Joseph Mullin, Walter Bagshaw, P. J. Hartnett, Dennis Meagher, J. E. McLean, John Warburton, Michael Broderick, Thomas Hartigan, William Harrington, Edward Kelley, Edward T. McEvoy, Michael Mooney, John Noble, Dr. Wm. Kelley, John Lenane, James Carney, James Burns, Edward Burns.

Candy Table—Mary T. Wood, chairman, Elizabeth Miskella, treasurer.

Mary Stackpole, Lena Gookin, Margaret Stackpole, Anna Donnellon, Cecelia Nixon, Margaret Fox, Mary Howard, Lena Murphy, Winnie Clancy, Mary Weldon, Margaret Lynch, Margaret Callahan, Mary E. Cuff, Josephine Sheridan, Catherine Cuff, Mary N. Harron, Mary Cuff, Kate Farrell, Margaret Vaughn, Anna Finnegan, Helen Donoghue, Minnie Maguire, Elizabeth McDermott, Bessie Jennings, Josephine Nixon, Frances McGrath, Mamie Doyle, Mamie Dulligan, Margaret Scanlon, Ella Gookin, Nora Scanlon, Sadie Ganley, Winnie F. O'Loughlin, Esther Finlay, Anna E. Holland, Katie Harrington, Loretta Carney, Mary Dirkin, Etta Ward, Mary Cronin, Gertrude Ward, Lilla Smith, Gertrude Curran, Elizabeth Sheridan, Anna Cuff, Catherine Finnegan, Mary E. Crowley, Eleanor Kivlan, Alice Devine, Katherine Trainor, Anna Mullin, Eva Trainor, Margaret Grifin, Elizabeth Sullivan, Blanche A. Wood, Mary Farrell, Elizabeth Roche, Mary Farrell, Sarah Higgins, Annie Farrell, Emily Higgins, Lena Roche, Katie Flannigan, Susie Ryan, Mary Hickey, Katherine Hickey, Mary E. Lynch, Katherine O'Neil, Mary A. Keegan, Josephine Sheehan, Susie Mahan, Anna Martin, Mary Martin, Jennie Kirwin, Harriet Kennedy, Della Barrows, Lilla Kennedy, Helen Barrows, Helen Holden, Katherine Holden, Mamie Dillan, Alice Walsh, Gertrude Robinson, Anna O'Neil, Alice Murphy, Anna Vaughn.

Refreshment Table—Mrs. P. Donohue, matron.

Mrs. Isabella Kennedy, Mrs. J. McQuillan, Mrs. Derocher, Mrs. Mary Gildee, Mrs. F. Pratt, Mrs. M. Wood, Mrs. P. O'Neil, Mrs. P. Gookin.

Checks—Misses Mary Burns, Mary Hickey, Julia Burns, Maggie Hickey.

Waiters—Cora Barrows, Alice Cuff, Annie McQuillan, Mary Etta Sullivan, Mary Doyle, Margaret Staples Jennie Gookin, Mary A. Keegan, Mary Etta Dwyer, Annie Farrell, Isabella Kennedy, Agnes Scott, Mrs. S. Keegan, Mrs. C. Foley, Mrs. M. Theaboult, Mrs. Stuart, Mrs. Mary A. Gookin, Mrs. C. McDermott, Mrs. Hines, Mrs. Kenlston, Mrs. Hannah Shelly.

Lemonade Table—Lilla A. Holden, chairman.

Helen F. Murphy, treasurer.

Josie Cuff, Mary Finnegan, Mollie McGann, Alice Cuff, Lizzie Anderson, Jennie Mullen, Catherine Kivlan, Margaret Linane, Alice Trainor, Margaret J. Wood, Helen Hickey.

ALL THE SPORTS
ALL THE GENERAL NEWS

The best paper that money can produce.

Order the Boston Daily Globe delivered at your home.

CURES in 1 to 5 days. Guaranteed not to stricture. Prevents Contagion. THE EVANS CHEMICAL CO. CINCINNATI, O. U. S. A.

MEN AND WOMEN.
Use Big G for unnatural discharges, inflammations, irritations or ulcerations of mucous membranes. Painless, and not astringent or poisonous.
Sold by Druggists, or sent in plain wrapper, by express, prepaid, for $1.00, or 3 bottles $2.75.
Circular sent on request

NORTH CHELMSFORD

The young ladies in charge of Court Wannalancit table at the coming bazaar in aid of St. John's church gave a delightful lolly pop party in St. John's hall Tuesday evening and a large and merry gathering was present.

During the early part of the evening the following program was given and well received:

Piano solo, Miss Esther Pope; song, Miss Mamie Gagnal; piano solo, Miss Ethel Ballinger; piano solo, Miss Rosa Marie McEnaney; song, Miss Mamie Gagnal. After the entertainment dancing was enjoyed, and refreshments were served.

Shortly after 11 o'clock the happy affair came to a close.

CHELMSFORD

The ladies in charge of the ice cream table at the coming bazaar of the Unitarian society gave a pleasant entertainment in the vestry yesterday.

The program was varied and included selections upon the graphophone by Charles Nichols, who has recently added several new members to an already large list of talking pieces; readings by Rev. A. D. K. Shurtleff and Miss Mona Gove; duets by Misses Helen Lord and Helen Knowlton and Elizabeth Warren and Marion Miller, and songs by A. M. Warren and W. E. Ward. The committee in charge was Mrs. F. H. Tuttle, chairman; Mrs. H. L. Fletcher, and Mrs. Frank A. Marshall.

SOUTH CHELMSFORD

Old Folks Sunday will be observed next Sunday and there will be special services and music at the morning service. All will be welcome.

CERCLE DRAMATIQUE OFFICERS.

The following officers have been elected by Cercle Dramatique: President, Mrs. M. H. Jacques, re-elected; vice president, Miss Yvonne Montmarquet; secretary, Miss Angelina Hotin, re-elected; treasurer, Miss Minnie Chretien; directors, Mrs. Omer Smith, Miss Celina Allard, Miss Aline Leclair.

The young ladies will choose this week the play they are to present during the winter, and rehearsals upon it will commence with next week's meeting.

NORTH VS SOUTH

Comparison of Hours and Wages in Mills

(American Wool and Cotton Reporter.)

Colonel Carroll D. Wright is one of that very small number of statisticians whom labor leaders do not accuse of dishonesty or juggling of the figures when his statistics go against them. He stands in equally good repute with manufacturers. It is for that reason that the annual report of his bureau of labor, which has just come to hand, the last labor report probably he will ever issue now that he has become a college president, and which he has devoted to a careful study of hours and wages of labor throughout this country, is bound to carry a good deal of conviction in spite of the unexpected and altogether surprising figures he reports.

May we take this first opportunity to call attention to some of them, so far as they relate to the cotton industry?

For the purposes of his work, he has selected 26 representative establishments, both north and south, and having been allowed pretty free access to their books, shows at least two things very clearly: (1) That in wages and hours the condition of the northern operative has improved consistently, almost every year since 1890 clear up to 1903, the latest date he covers in his report, but that (2) this fortunate result has not occurred to anywhere near so great an extent for southern operatives and that, therefore, on the face of things, the disadvantage in labor cost under which the northern manufacturer labors grows more serious instead of less.

It is true that the mills of Massachusetts are still in operation and many of them are profitable, in spite of so great a disadvantage. That fact does not prove, in itself, that the 90 per cent. of inequality has been overcome. The southern mills have been devoted almost exclusively to coarse or brown fabrics. There are great quantities of mills of Massachusetts that are on quite different fabrics, and hence have no competition with any but mills that are on much nearer the 55-hour basis. At the most the disadvantage of the Massachusetts mills on these lines would be but two hours. As for the mills which do make the same goods as those south, the likelihood is that some have been able to introduce economies sufficient to make up any of the 30 per cent. inequality not made up by greater efficiency of employes.

The future of those which cannot do this depends upon the continuation of our present fortunate condition of our cotton manufacturing industry. If the demand from abroad for our cottons holds up sufficiently, there is room for both the lighter southern mills and the less fortunate ones at the north. There is even room for new construction in the same line of goods. But if ever this outlet for southern mills is withdrawn and their product turned loose in the home market, some northern mills will find themselves seriously hampered. It is safe to predict then that any further movement to reduce hours in Massachusetts mills will appear very like an attempt to kill the goose who lays the golden egg.

GOT $18,000

DOUGHERTY USED THE NAME OF ANOTHER PARTY.

PEORIA, Ills., Oct. 12.—N. G. Dougherty realized $18,000 in three years by using the name of A. H. Andrews and company of Chicago. This fact developed before the grand jury today when H. J. Mebb, secretary of the company, testified before the grand jury. While business done by the school board with the firm had been comparatively limited for two years or more, Mr. Dougherty's use of the firm name in forging checks and school scrip had been almost unlimited.

The theory is held that he lost large sums of money in gold mining schemes and the amount is estimated to have been between $60,000 and $100,000. His real estate investments were as a rule successful.

The grand jury reported to the state attorney today that they would report at least 21 more cases against Dougherty, all of them of serious character. The latest estimate placed on his peculations by means of the padded pay rolls places the amount at $250,000. So far as it has been figured from the cancelled checks it shows that for ten years past he averaged from $2500 to $1000 per month. As new schoolhouses were built and new teachers added, the proportion of added names on the third ballot received enough was carried out. The checks for the fictitious names were cashed by Dougherty himself, who explained that he would hand the money to the teachers in person.

SOCIAL AND FRATERNAL

The regular meeting of Princess lodge, Daughters of St. George, was held last night and considerable business of importance was transacted. Worthy Past Grand President Mrs. Elizabeth Green, delegate to the grand lodge convention, reported the order in good standing as regarded membership and finance. She was also appointed district deputy for the coming term. After the meeting there was a progressive peanut party. Mrs. Elizabeth Green won the first prize and Miss Zilpah Sutcliffe got the booby prize.

There will be an entertainment and refreshments at the next meeting, Oct. 24.

The regular meeting of B. F. Butler Relief Corps was held last night. The meeting was preceded by a supper which was in charge of the executive committee. An invitation was received from Rev. N. W. Matthews to attend the "Patriotic Night" to be held on Nov. 2. The invitation was accepted. Mrs. Simmons was elected and installed color-bearer, No. 2.

Remarks were made by Miss Titcomb of John A. Howes corps of East Boston; by Past President Miss E. J. Ober, Mrs. Bean, Mrs. McDonald, Mrs. Chase, Mrs. Marshall, Mrs. Goss and stories by other members.

A box of reading matter was collected, and is to be sent this week to the Soldiers' Home.

CLOHECY WON

HAVERHILL MAN NAMED ON LEGISLATIVE COMMITTEE.

PITTSFIELD, Mass., Oct. 12.—The concluding session of the convention of the Massachusetts F. of L. was held today. The delegates devoted most of their time to winding up the business and the consideration of several resolutions.

The contest for appointment to the legislative committee, which developed between the supporters of D. F. Clohecy of Haverhill and E. R. Henderson, of Brockton, was, it was announced today, won by Clohecy, who on the third ballot received enough votes to assure his election.

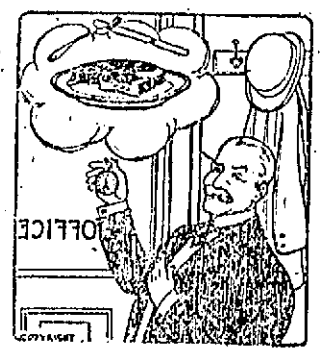

MEAT FOR THE WORKER.

The harder you work the more meat you need to keep the furnace fires going, to replace wasted tissue. When you're getting meat from the butcher's why not get the very best to be had if you get it at a reasonable price? No reason why you shouldn't. No reason why you shouldn't deal with us in the meat and poultry line, for we serve only the high grade kind.

John F. Saunders

159 Gorham St., Cor. Summer

FREE DELIVERY. TELEPHONE 592-8

Special for Friday and Saturday---Best Corned Beef, 5c a Pound

Pure Spices

¼ lb. carton Cream Tartar.....6c
¼ lb. carton Cassia.....6c
¼ lb. carton Cloves.....6c
¼ lb. carton Af. Ginger.....5c
¼ lb. carton Allspice.....6c
¼ lb. carton Black and White Pepper. 6c
10c can Dry Mustard.....6c
Choice Stickney & Poor's or Slade's. 15 Large Nutmegs.....6c
Whole Spice for pickling.....6c pkg.

Canned Goods

Strawberry Beets.....6c can
Best White Wax Beans.....6c can
3 lb. can Best Baked Beans.....6c
2 lb. can Best Peas.....6c can
Best Canned Corn.....6c can
10c can Hudson's Potash.....6c can
Choice Oredo Blackberries.....6c can
3 lb. can Squash (any brand).....6c
Easter Dishes of Mustard.....6c

Choice Fresh Meats

Legs of Lamb.....10c and 12c lb.
Best Hams.....11c and 12c lb.
LEGS of Veal.....10c lb.
Forequarters Veal .....7c lb.
Rump Butts .....10c lb.
Best Sirloin Roast Beef.....12c lb.
Best Rib Roast Beef.....8c to 12c lb.
Best Rump Steak.....15c and 18c lb.
Best Sirloin Steak.....15c lb.
Best Round Steak, 2 lbs. for.....25c
3 lbs. Best Pork Sausage for.....25c
3 lbs. Best Frankforts for.....25c
Best Liver .....5c lb.

Vegetables

14 lbs. Sweet Potatoes.....25c
Largest New Potatoes.....18c pk.
New Cabbage ..... 1c lb

Butterine

Tastes better and is purer than Butter.

Prints.....12½c Lb.
2 Lbs. for 25c
Tubs 10c lb.

Butter

Best Vermont Creamery—
Prints .....27c lb.
5 lb. boxes.....$1.25

Soaps

8 bars of Armour's Lighthouse (regular 5c soap) 25c
7 bars Good Will 25c
10 bars People Soap.....25c

Fancy Staples

Best Large Flake Rice.....6c lb.
10c pkg. Macaroni, Blue Cross Brand. 6c
Pearl Tapioca .....6c pkg.
Best Mince Meat.....6c pkg.
Boneless Codfish .....6c lb.
Quart bot. Best Ammonia.....6c
Best New York State Hand-Screened Pea Beans .....6c qt.
1 lb. pkg. Seedless Raisins.....6c pkg.
Uncle Jerry's Pancake Flour.....6c

Choice Bottled Goods

10c Bottle Bluing.....6c
Qt. bottle Best Ammonia.....6c
10c bottle Horse Radish.....6c
12c bot. Hirsch Worcestershire Sauce. 6c
15c bot. Loubon Huile D'Salad (salad oil) 6c
1 pint bottle West India Lime Juice. 6c

Sugar 5½c lb

Choice Pure Extracts

Strawberry 6c
Raspberry 6c
Peppermint 6c
Vanilla 6c
Lemon 6c
Jamaica Ginger 6c
Wintergreen 6c

Canned Meats

Armour's 30c glass jars of sliced dried beef 20c
10c can Armour's Deviled Ham.... 6c
10c package Veal Loaf..... 8c
10c package Ham Loaf..... 8c
1 lb. can Roast Beef.....10c
2 lb. can Roast Beef.....20c
1 lb. can Corned Beef.....10c
2 lb. can Corned Beef.....20c
½ lb. can Boned Chicken.....25c
½ lb. can Tongue.....20c
1 lb. can Tongue.....30c
Corned Ham .....6c can

Cereals

Mother's Oats.....8c pkg.
Quaker Oats.....8c pkg.
Hawk-eye Oats.....8c pkg.

New Soups

JUST IN FRESH.

Van Camp's or Tri-Color—
Tomato .....6c can
Chicken .....6c can
Bouillon .....6c can
Oxtail .....6c can
Mock Turtle .....6c can
Vegetable .....6c can
Consommo .....6c can
Julienne .....6c can
Beef .....6c can
Mulligatawney .....6c can
Tri-color soups .....6c can

Large Cans of Judge Salmon Steak, extra red Salmon .....14c can

Special

Wetmore's Gelatine .....6c pkg.
Wetmore's Grated Coconnut...6c pkg.
Wetmore's Prepared Pudding..6c pkg.
½ lb. cans Baker's Cocoa.....15c
5c pkg. Sterry's Cocoa Shells.....3c
¼ lb. pkg. Emile Ader's No. 1 Premium Chocolate 6c

Lard

Cudahy's Blue Ribbon Compound Lard —best in the market:
20 lb. pails 6½c
10 lb. pails 6½c
5 lb. pails 7c
3 lb. pails 7c

Smoked Shoulders 8c lb.

Teas and Coffee

We recommend these goods to be the finest grade Teas and Coffees. The Tea we formerly sold at 50c to 70c a pound. Coffee formerly 25c and 35c a pound.
Best Japan Tea, 25c lb., 5 lbs. for $1.00
Best English Breakfast, 20c lb., 6 lbs. for $1.00
Best Assam.....25c lb., 5 lbs. for $1.00
Best Formosa Oolong, 25c lb., 5 lbs. for $1.00
Best Mocha and Java.....15c lb.
Chase & Sanborn's Pure Coffee, 20c lb.

Choice Canned Goods

3 lb. cans Best Pears.....3 for 25c
3 lb. cans Best Plums.....3 for 25c
Good Salmon .....3 cans for 25c
Challenge Milk.....3 cans for 25c
Blue Hill Brand Clams..3 cans for 25c
3 lb. cans Best Peaches.....12c can
Best Strawberries.....10c can
Best Raspberries.....12c can
Best Blueberries .....12c can
Best Karo Corn Syrup.....3 for 25c
Prunes, 6c lb.; 5 lbs.....25c

Starch

Best Corn Starch, 5c pkg.; 6c pkgs. 25c
Best Lump Starch, 3 lbs. for.....10c
10c package Ivory or Diamond Finish Starch 6c

Sardines

Fresh American Sardines 4c box, 8 boxes for 25c
Gold Wedge Brand Fancy Sardines 10c size, 7c a box, 4 boxes for 25c

FLOUR

Best Bread Flour.....80c bag
Choice of Ben Hur, Marvel or B. M. C.
75c a bag: Choice of Peacock, American, Beauty, Haxall.
Best Pastry Flour.....60c and 70c bag (Acme Brand)
Good Bread Flour, in barrels $5.75 bbl.

The most searching tests and comparisons have shown

Cleveland's Baking Powder

to excel every other leavening agent in healthfulness, efficiency and practical economy.

CLEVELAND BAKING POWDER CO. New York.

CAPTAIN CURRY

Says G.A.R. Will Reign In Paradise

NASHUA, N. H., Oct. 12.—John G. Foster post, G. A. R., opened its season of social festivities last night with a rousing campfire at its headquarters on Park street. About 200 were present, including members of the post, Spanish war veterans, sons of veterans and the soldiers of all wars.

During the afternoon the W. R. C. held a social and at 6 o'clock served supper to the veterans. At 8 o'clock the veterans and their guests assembled in the main auditorium for the program of the evening.

Commander Charles W. Hobbs presided and made an address of welcome. Comrades Dana W. King and Charles White, Judge Edward E. Parker and Mayor Andros B. Jones spoke, followed by Walter Harriman, whose father commanded a famous regiment in the war.

Capt. Daniel Curry of Lowell declared the soldiers of the union fought because theirs was the only country on earth worth fighting for, and that he believed front seats in paradise would be reserved for the Grand Army. Among the other speakers were Harry P. Greeley and Charles S. Russell.

The arrangements were in charge of the following committee: Commander Charles W. Hobbs, Senior Vice Commander Henry Badger, Junior Vice Commander Andrew G. Haselton, Ruben N. Walker, Benjamin Wallace.

BILLERICA

The Boston & Northern has sent the following letter to Charles H. Kohlrausch of Billerica, regarding the delay in placing the commutation tickets between Lowell and Billerica on sale:

Office of B. & N. St. R. R.,
Boston, Mass, Oct. 10,

Charles H. Kohlrausch, Chairman of Board of Selectmen, Billerica.

Dear Sir:—I regret to state that since our conversation of Sunday last, I find it will be impossible to obtain the commutation tickets for Billerica before the latter part of next week. I can assure you that we have tried in every way to hurry forward this matter, but have been unable to obtain a promise from our printers for delivery at an earlier date.

Of course you understand there will be no delay in placing the tickets on sale after they are received.

Very respectfully,
D. DANA BARTLETT,
Gen. Auditor.

A harvest supper was held at the Orthodox church last night. There was a large attendance and the supper served proved to be a very appetizing one. Following the supper came an entertainment of eight numbers: Piano solo, Miss Hattie King; reading, Rev. Harold Dale; violin solo, Master Albert Bull, accompanied by his sister, Miss Lola Bull; reading, Rev. Harold Dale; piano duet, Miss Hattie Baker and Miss Edna Robinson; reading, Rev. H. Dale; song, "Suwanee River," by three young men; quartet, entitled "A Silent Sell."

After this games were enjoyed to a late hour.

Miss Ethel Fordham and Mrs. Hattie Wright had charge of the entertainment. The supper committee was: Mrs. Mary Wilkins, chairman, aided by Mrs. Lucy King, Mrs. Carrie Cook, Mrs. S. C. Burton, Mrs. Ida Wheeler, Mrs. Elizabeth Blaikie, Mrs. Cora Dickinson, Mrs. Benjamin Hutchins. The waiters were Hattie Baker, Ruth Kittredge, Bertha Spaulding, Helen King, Myrtle King, Lela Bull, Emily Blackie and Edna Robinson. They were assisted by Alfred Bruce, William Blackie, Leslie Bull and Ebon Baker.

BRAKES FAILED

CAR RAN AWAY ON STEEP HILL.

NEW YORK, Oct. 12.—The brakes on a cable car of the Montague street line in Brooklyn failed to operate at the top of a steep hill near the Wall street ferry to Manhattan and the car with fifteen passengers on board ran down the grade for two blocks and into the ferry house. Frank Wall, the motorman, stuck to his post and is believed to be fatally injured. Five other passengers were badly hurt including two women, who were cut by flying glass.

When the car began to run away the conductor and one passenger jumped from the platform and the others made a rush for the rear door, but before they could leave the car it dashed into the ferry house tearing a great hole in the wall, through which it passed into the interior of the building. The car was badly smashed.

Mrs. Joseph Gelinas of Moody street, who has recently undergone a dangerous operation at the Lowell hospital, is recovering.

LOCAL NEWS

Tobin's Printing—Associate Bldg. Tel.

Hire your hacks at O'Donnell's stables. Tel. 439-4.

J. J. Cluin Co., expert watch repairers, 19-23 Palmer street.

When you have any real estate to sell, consult J. F. Donohoe, Donovan Bldg. Telephone.

Low prices on all kinds of real estate; buy today of Eugene G. Russell, 407 Middlesex street, near depot, before the rise in prices.

The Centralville Rollaway will award a prize to the most popular lady and gentleman on the floor, Thursday night, Oct. 12th.

Good meats and vegetables and all kinds of wholesome food served at Corey's quick lunch, at very reasonable rates, at 43 Prescott street. Give us a trial and we know we can please you.

SPORTING NEWS.

The next meeting at the Business Men's Gymnasium will be held Friday evening, Oct. 13. A fine program has been arranged by the committee on sports.

NO AFTER EFFECTS FROM EU-COLA.

Now is the time of year to have those old roots and decayed teeth extracted. Dr. Allen, Old City Hall, can do it without a particle of pain by using his Eu-Cola.

Consult Eugene G. Russell, 407 Middlesex street, near depot, before purchasing any kind of real estate.

STRICKEN BLIND

BROCKTON WOMAN MADE SIGHTLESS FOR SECOND TIME.

BROCKTON, Oct. 12—Mrs. Alexander Fanning, aged 62, of 11 Berkeley street, was stricken with blindness yesterday morning while about her household duties, and has since been sightless. She was alone, but her first thought was to summon assistance, and groping her way to a bed she stripped a pillow case from a pillow, found her way to a window and waved the signal. Her husband works across the street in the shoe factory of the P. B. Keith Shoe company, and a fellow-workman notified him and he went to his wife's assistance.

There was no premonition of the attack except a slight illness in the early morning. This suddenly became acute and since being stricken Mrs. Fanning has suffered much. She had a similar experience several years ago, but recently she had regained her sight.

REV. DR. ORR

WON $5000 PRIZE FOR BEST BOOK ON RELIGIOUS SUBJECT.

CHICAGO, Oct. 12.—Dr. Richard D. Harlan, at Lake Forest University, will announce today that the winner of the William Bross $5000 prize for the best book on a religious subject is Rev. James Orr, D. D., of Glasgow college. In accordance with the condition of the will of Wm. Bross, who died in 1879 and left a fund for the purpose in memory of Nathaniel Bross, his father, Dr. Orr will be required to come to Lake Forest next year and deliver a course of lectures. In the contest there were 100 competitors. It is held every ten years.

EX-JUSTICE PAXTON DEAD.

PHILADELPHIA, Oct. 12.—Former chief justice Edward M. Paxton, of the Pennsylvania supreme court, died today at his home in Byoot, Pa.

Post Card Albums LAWLER'S 79 Mer'k St.

ROSARIES
PRAYER BOOKS
SCAPULARS
and other religious articles at
MURPHY'S,
18 Appleton Street, opp. Postoffice.

Signor Giuseppe Picco
Singing Teacher and Grand Opera
Will receive pupils on Wednesdays and Saturdays.
Room 31, Swan Building

FERNS FERNS
MELLOR & SAUNDERS, the Florists, have just received a shipment of the finest and hardiest ferns to be seen in this city, and as the time for looking after house plants has arrived, it will pay anyone to call and see their stock of ferns and plants, also a great variety of cut flowers at their store, 39 Prescott street. You save money on every purchase. Weddings and funerals a specialty.

JAMES E. O'DONNELL
Attorney-at-Law
HILDRETH BUILDING, LOWELL.

JOSEPH E. LOUGHRAN
ATTORNEY-AT-LAW
6 Hildreth Bldg. Lowell, Mass.

JOHN W. McEVOY
Counsellor-at-Law and Public Administrator
137 Central St. - Tel. 639-4.

JOS. F. DONOHOE
Real Estate and General Insurance
Rooms 46-47 Donovan Bldg., 267 Central St., Lowell, Mass. Tel. connections.

Undertakers
J. F. O'DONNELL & SONS
Funeral chapel and morgue connected with the establishment.
324 MARKET STREET
Telephone 439-3.

J. J. O'Connell J. J. Cashman
J. J. O'CONNELL & CO.
Funeral Directors
1010 Central St. Davis Sq.
Telephone Connection

McINTIRE & WILSON
Beg leave to announce that they have removed their law offices from Barristers hall, to Suite 12, third floor, Hildreth Building. Take elevator.
Telephone 1412.
Chas. H. McIntire. Wm. H. Wilson.

DUAL TRAGEDY

Brought to Light at Providence Today

PROVIDENCE, R. I., Oct. 12—A case of murder and suicide was revealed here today by the finding of the bodies of John Roderick, 28 years of age, a Portuguese laborer, and his alleged common-law wife, Constasia Mirandi, 25 years old. Medical Examiner J. C. Pegram, after an examination, made the finding that Roderick had shot and killed the woman and then committed suicide. Jealousy is ascribed as the cause of the tragedy. The couple was seen together about six o'clock last night. The attention of the police was attracted to the Roderick house today by the crying of their ten months old baby and the investigation, which followed, revealed the double tragedy. The man had fired three bullets into his wife's body and had then shot himself twice in the breast. The child will be placed in a charitable institution.

NEW CREMATOR

Will Not be Built On Old Site

Work on the new cremator in Plain street was begun today.

The new cremator will not, as originally planned, be built on the old site, but will occupy a site about 50 feet removed from the old one.

Mr. Dennis Connors, whose house is situated beside the old site, objected to the new cremator being built so because of his experience with offensive odors when the old cremator was in operation.

The change of site will not add extra cost for the city, but it will mean an extra cost of about $200 for the contractors, the Decarie Cremator Co.

The city could insist upon building the cremator on the old site as permitted by the lease, but in deference to Mr. Connors' objections it was decided to build 50 feet away.

Mr. Decarie assured Mr. Connors that there would not be any odor from the new cremator but Mr. Connors was skeptical because the old cremator was in his estimation a nuisance.

The land for the new cremator was staked out today and the work will be pushed right along. The cremator will be doing business in a very short time. F. L. Decarie, the owner and inventor, is in Lowell and will superintend the construction of the cremator.

ALL SEARCHED

PASSENGERS NOT ALLOWED TO LEAVE TRAIN.

CHICAGO, Oct. 12.—Passengers on an 18-hour train which arrived yesterday from New York were searched before being allowed to alight, and one of them, J. J. Croake, was arrested, charged with robbery.

By the arrest, he says, his life's romance was shattered. Croake was on his way to visit relatives here, he said, and expected to go back to Newark, N. J., Nov. 1, to marry a young woman whose name he refused to disclose.

The victim of the robbery was Samuel H. Humm, a national bank examiner. His gold watch and his purse containing $153 were found in Croake's suit case. The prisoner protested his innocence and declared that the plunder was placed in his valise by some one other than himself.

A number of persons of prominence, including a member of the Illinois legislature, were among those who underwent the ordeal of having their clothing and baggage searched by detectives.

Croake is a circus performer. He has been touring Europe and had just returned to America.

If you want help at home, or in your business, try The Sun "Want" column.

When

You are in doubt where to buy your groceries call to O'Keeffe's. Our specials for Friday and Saturday have many pleasant surprises for those who delight in thrift and economy. Our prices are 25 per cent lower than even the well-known low prices which we regularly charge. We make no misrepresentations and our goods are guaranteed.

M. O'KEEFFE 54 Middlesex St. Near Traders Bank
513 Merrimack St. Near Tremont St.
Telephone 1378-2
100 RETAIL BRANCH STORES IN NEW ENGLAND.

The following cut prices remain in force until the closing hour next Saturday night.

The Best Eastern Green Mountain Potatoes	18c peck; 70c bush.
N. B.—These are the very best stock, and are guaranteed.	
The Best Pure Fresh Creamery Butter	23c lb.
Armour's No. 1 Fancy Smoked Shoulders	8c lb.
Excellent Bread Flour	68c bag
N. B.—Just try a bag of this flour and be convinced of its sterling quality.	
10 lb. pails Swift's Pure Leaf Lard	$1.00
North's Best Brisket Pork	11c lb.
Swift's Best Selected Bacon	12½c lb.
North's Best Eastern Salt Pork Ribs	7c lb.
Best Native Cabbage	1c lb.
Best Swedish Turnips, 4 lbs.	5c
13 bars Excellent Laundry Soap	25c
7 bars Famous "White Ribbon" Soap	25c
4 lb. pkg. Fairbanks' Gold Dust	17c
8 bars Swift's Pride Soap	25c
Strictly Fresh Eggs (warranted)	25c dozen
Very Best Tea (all flavors)	40c lb.
Very Best Pure Java and Mocha Coffee	25c lb.
Kennedy's Best Soda Crackers	6c lb.
Kennedy's Best Ginger Snaps	6c lb.

Free delivery to all parts of Lowell and vicinity.

FOR ONE DOLLAR
you can get more advertising and a wider distribution throughout the city and suburbs in The Sun than you can get for three dollars in all the other papers in Lowell. Why? Because The Sun has a larger circulation than all the other daily papers combined. It is
LOWELL'S GREATEST NEWSPAPER

BIG INCREASE

Expected In Greek Evening School

Prof. Michel Iatros, speaking of the prospects of the Greek evening schools about to open, said this morning: "Last year we had an average attendance of over 400 pupils among the Greeks and this year I am confident the number will be much larger. This year the number of Greek girls who will attend evening school will be considerably larger than ever before. The Greeks are willing to learn and appreciate the opportunity afforded them by the evening schools. They make apt pupils and are faithful in their attendance and diligent in their studies."

Some time ago The Sun printed an article in relation to a Greek school in which the credit for establishing the school was given to Rev. Panos Genferes instead of to the Greek consul, who was behind the movement. Mr. Genferes simply furnished the names of the teachers at the time and made no claim to the credit of having started the school. The question recently having caused a discussion the facts of the case are thus stated in order to prevent misunderstanding.

SILVER WEDDING

Mr. and Mrs. Matte Honored by Friends

A very enjoyable time was held at Club Social hall in Moody street last night, the occasion being the observance of the silver wedding of Mr. and Mrs. Sinal Matte, two residents of Pawtucketville. There were about one hundred guests present and dancing was enjoyed during the evening while refreshments were also served.

During an intermission in the dance Mr. and Mrs. Matte were escorted to a place of honor on the platform where they were congratulated, after which Eveline Matte presented her parents a sum of money, all in silver.

Mr. and Mrs. Matte were married in this city on Oct. 11, 1880, by Rev. Fr. Garin, O. M. I. During their 25 years of married life they have resided in this city with the exception of 18 months which they spent in Minnesota.

Mr. Matte was born 46 years ago at St. Stanislas, Que., and came to Lowell 26 years ago. During these years he has always followed his trade as a carpenter. He is now employed by the city in that capacity. He is one of the most popular members of the Club Social de Pawtucketville, and belongs besides to the Citoyens Americains. Mrs. Matte, whose maiden name was Georgiana Charron, was born in New York state 44 years ago.

Twelve children were born to Mr. and Mrs. Matte, 10 of whom are living and all residing in Lowell. With the exception of Elie, the second boy, who was born in Minnesota, all were born in Lowell. They are Thomas S., Elie, Evn, Edmond, Ida, Jeffrey, Walter, Raoul, Louis and Eveline.

ANNUAL PARTY

OF THE I. C. C. HELD AT C. M. A. C. HALL.

The third annual party of the I. C. C. was held at the C. M. A. C. hall last night. There was a large attendance of members and friends and the affair proved to be a grand success. Whist was enjoyed during the early part of the evening after which an entertainment was given. The entertainment program was as follows:

Misses Mercedes Bouthillette and M. Gervais, with piano selections, Mr. George Carpentier, with several catchy song sketches, and Mr. Louis J. Morin of L'Etoile, who gave an excellent reading of Delavigne's "Death of Joan of Arc."

The general committee in charge of the enjoyable affair consisted of Elzear Masse, president; Joseph Lagasse, vice president; Alphonse Landry, treasurer; Herve Lamoureux, secretary, and Ernest Maillee, president of the I. C. C., ex-officio.

Thomas J. Goyette was whist manager, with Olivier Lessard, Joseph Paquin, Bernard Fortin, John Landry, Ovila Fortin, Adelard Lequin, Herve Gaudette and Gedeon Masse acting as scorers. The whist judges were Pierre J. Legare, Oller J. David, Arthur Demers, J. A. Boucher, J. A. Trudel and Emery Cognac.

At Home or Away

wherever you go, if your clothes are "Talbot" clothes, you'll be a credit to yourself and to your community, so far as appearances go. All you need to do then is to make your actions as good as your apparel and you're all right.

Seems as if most people know this, as our business is growing each week—even during the beautiful warm weather the last two weeks almost every day has shown an increase in business at the American House Store.

If you wish the correct style you will decide to buy here.

Single and Double Breasted Suits
$25, $22, $20,
$18, $15, $10

The Store Where the Business Grows
The Talbot Clothing Co.
The Store That's Light as Day
American House Block,
Central and Warren Sts.

TEXTILE GOSSIP

News From Several Mill Centers

UTICA, N. Y., Oct. 12.—The directors of the newly incorporated Crescent Underwear Co. have elected the following officers: William E. Lewis, president; John L. Brown, vice-president; John B. Whitten, treasurer; J. DePeyster Lynch, secretary. Operations were started yesterday in the company's plant in the Poole building at Washington and Liberty streets, under the direction of D. M. Rangin, manager of the Genesee Underwear Co., the factory being run in connection with that one. The new plant will turn out a full line of fleece-lined goods and when the machinery is all in place the output will be about 300 dozen suits per day, giving work to about 100 employes. Most of the machinery is now in place.

NEW KNITTING CONCERN.

STATESVILLE, N. C., Oct. 12.—A charter has been granted the Statesville Knitting Co., authorized capital $125,000. The company will begin business with $6000 paid-in capital and will rent building and power from J. C. Steele & Sons. Thirty or 40 knitting machines will be installed at once. The minimum capacity will be 150 dozen hose daily. The stockholders are J. C. Steele & Sons, W. D. Turner, W. W. and J. L. Turner, D. M. Ausley, Harry Lee McCall. It is understood that C. M. Steele will be elected president and H. L. McCall secretary.

MILLS TO RESUME.

CHAMBERSBURG, Pa., Oct. 12.—The Chambersburg woolen mill is about to resume operations, under a management headed by D. K. Appenzellar. Mr. Whiteing, New Hampshire, will be the superintendent. A number of old employes were put to work with the advent of October and before the month passes the force will have been increased. The company has a market for cloakings, cassimeres, and worsted goods, which will be made within the next few months. By next month it is said at least 50 hands will be employed.

SILK MILL FIRE DEPARTMENTS.

PATERSON, N. J., Oct. 12—Albert Tilt, of the Phoenix mill, has introduced an innovation among silk mill employes since the new structure has been completed and has inaugurated a system of fire drills that promises to be most desirable and beneficial. For several Saturdays past a mill fire department that has been organized under Mr. Tilt's supervision has been drilling and going through the same evolutions that they are expected to do in case of an explosion or fire at the mill. There are in the mill department three hose companies and a salvage corps. Each company consists of five men and is assigned to its own partieular station and each of the men has a particular duty to perform and knows exactly what to do in case of emergency. A movement will be inaugurated in the near future to get all local silk manufacturers occupying large mills to establish similar departments for the protection of their property and there is no doubt but that they will do so.

TO ENLARGE STANDARD MILLS.

NASHVILLE, Tenn., Oct. 12—The Standard Knitting mills of Knoxville are to be increased in capacity by the addition of another story to the company's 40 by 200 foot building, and the installation of enough machinery to increase the daily output by 100 dozen garments, making it 300 in all. Besides the knitting machines, 25 sewing machines will be installed. The product is men's cotton-lined underwear. These improvements will cost about $12,000.

CASTORIA
For Infants and Children.
The Kind You Have Always Bought
Bears the Signature of Chas. H. Fletcher.

EVERYBODY BUYS IT;
EVERYBODY READS IT;
EVERYBODY LIKES IT.
WHAT?
THE SUN OF COURSE.
Lowell's Greatest Newspaper.

Letter to F. J. FLEMINGS, Lowell, Mass.:
Dear Sir: A gallon saved is $4 or $5 earned.
Two gallons saved is $8 or $10 earned.
Three gallons saved is $12 or $15 earned.
Four gallons saved is $16 or $20 earned.
Five gallons saved is $20 or $25 earned.
It costs $3 or $4 a gallon to paint, besides the paint; as much to brush on a gallon of worthless paint as Devoe.
Mr. Ezra Rathmell, Williamsport, Pa., always used 11 gallons of mixed paint for his house; Devoe took 6.
Yours truly,
F. W. DEVOE & CO.
New York.
P. S. The Adams Hardware & Paint Co. sell our paint.

Barristers Hall Fire
Water Damaged Goods
SALE FRIDAY MORNING
Fire Insurance Adjusted. Everything Must Be Sold at Once

All goods in our store basement that were damaged by water overflowing from the recent Barristers Hall fire must be disposed of at once to prevent greater damage by dampness. The goods consist mostly of Iron Beds, Eddy and White Mountain Refrigerators and Ice Chests. Second Hand Ranges and Parlor Stoves, Four New Parlor Stoves, about 200 Yards of Second Hand Carpet, Wash Bench, Clothes Horses, Wash Tubs and a few Chiffoniers and Ladies' Desks and Side Boards damaged by dampness only, in the rear building. We have been allowed from 25 per cent. to 33 1-3 per cent. damage on above goods by the Insurance Company and we shall offer these goods to the public at the same discount as we must move the goods out of the basement at once.

A. E. O'Heir & Co. MERRIMACK SQUARE